

LONDON OOPY.

LONDON OOPY.

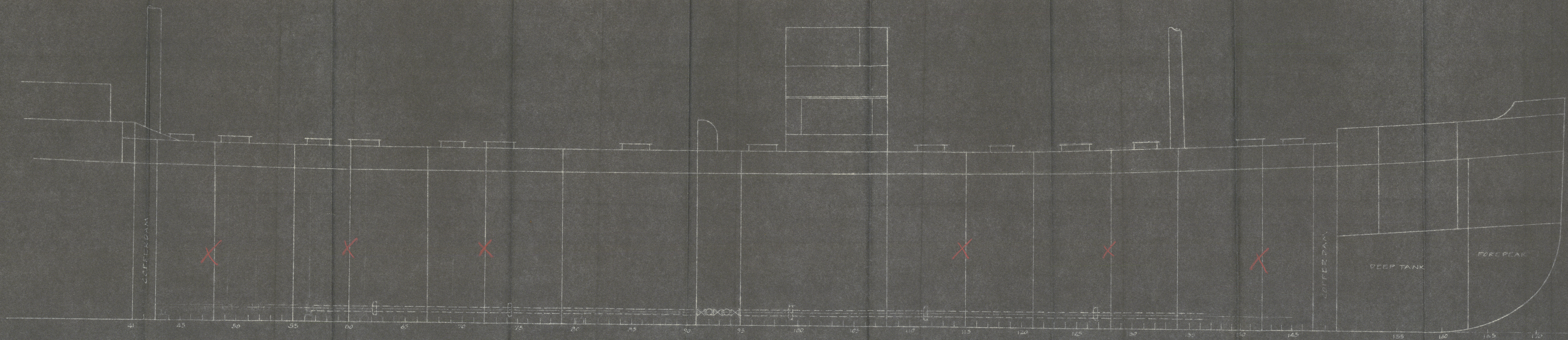

NEW BULKHEADS MARKED X

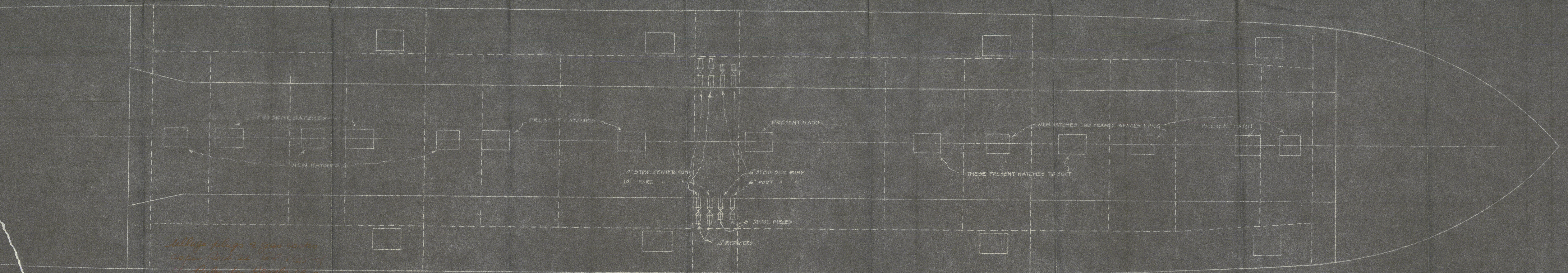

Relieve plugs & gas valves
before deck is laid down
Pipes for double carrying
Petroleum in Bulk

Other plug
gas valves

EXPANSION JOINTS ON FRAMES 80-81
MOVED HERE. ALL OTHER EXPANSION JOINTS
LEFT IN PLACE OR FROST.

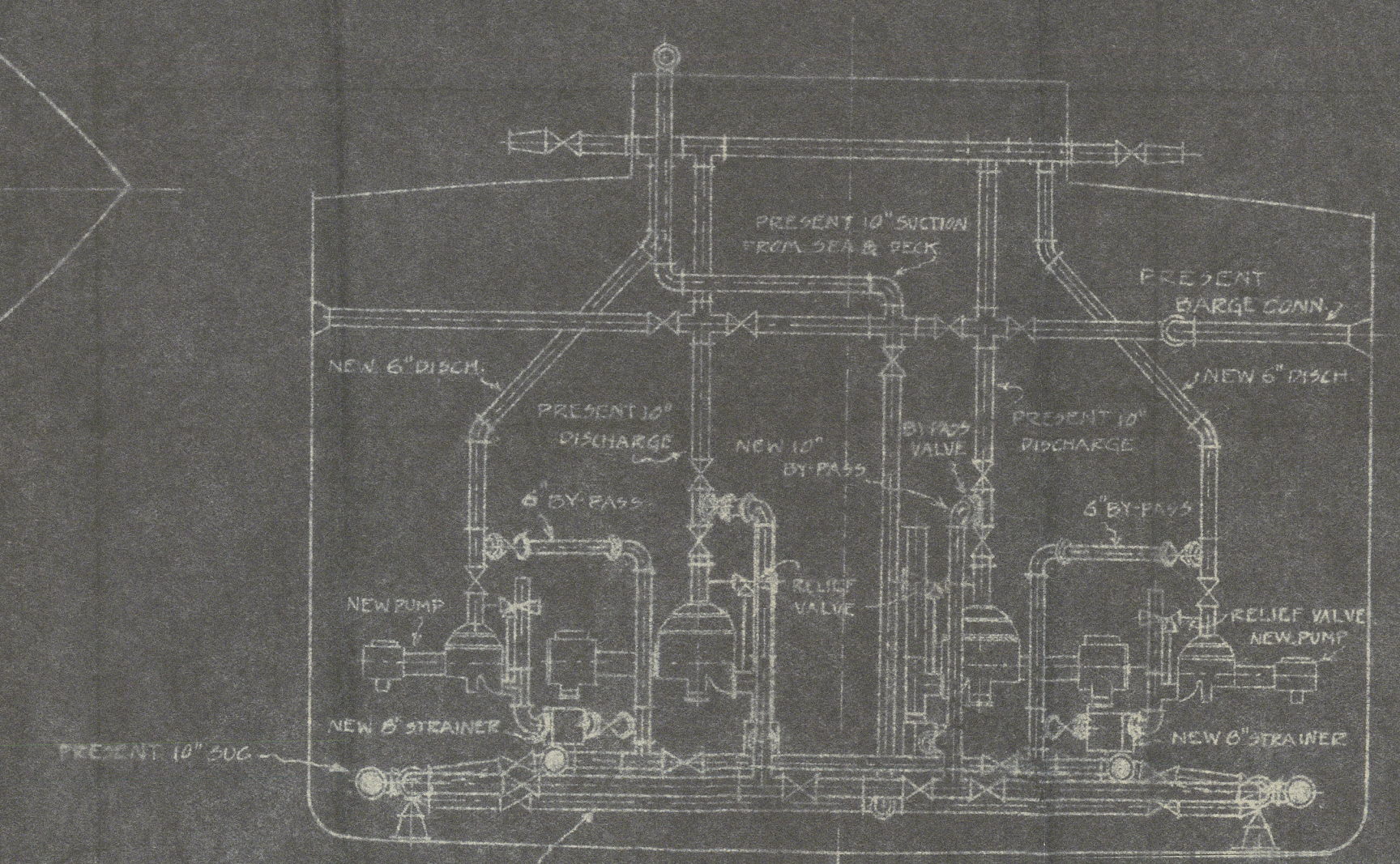

FRAME 91 LOOKING FORWARD

PUMP CAPACITY:
2 OFF 18" x 14" x 18" CARGO PUMP 2325 T/H
2 - 12" x 10" x 12" " 525 "
1 - 7 1/2" x 8" x 7" DRAINAGE PUMP 30 "

THE PROPOSED IMPROVEMENTS OF FRAME
81 & 82 OF THE TANKER "TEXAS" BEING
CONSTRUCTED BY THE TEXAS COMPANY, NEW YORK
AND THE TEXAS COMPANY, NEW YORK

10/1/34

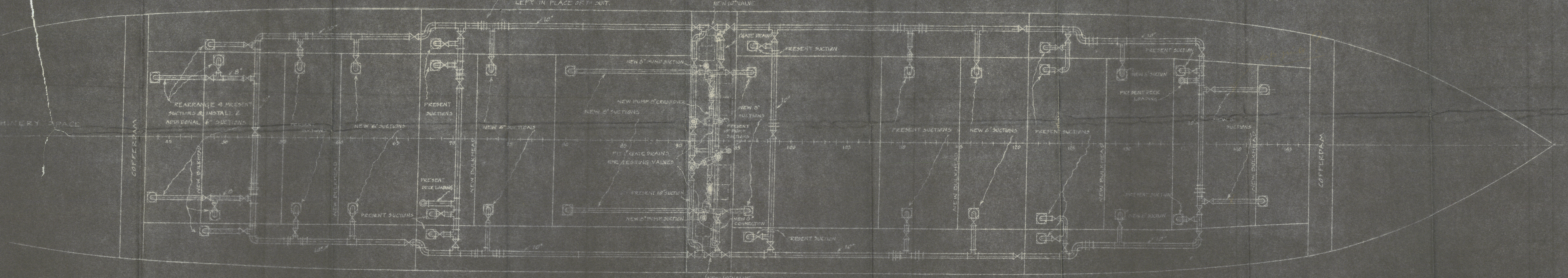

DR. BY J.E. APPROVED BY Chas. Jackson MANAGER OF MACHINE DEPT.

PROPOSED
ADDITIONAL CARGO OIL TANKS
AND
CARGO PUMPS
M.V. "TEXAS"
THE TEXAS COMPANY, NEW YORK
MARINE DEPARTMENT NEW YORK
OCT. 6, 1933

ANNEXED AT 61335

MOTOR TANKER.

"SOUTH AMERICA"

AMENDED

PUMPING ARRANGEMENT

FOR

CARGO OIL PIPE

Cpn 10831

AKTIESELSKABET
NAKSKOV SKIBSVÆRFT



W261-0018



© 2019

Lloyd's Register
Foundation