

<u>PRINCIPAL DIMENSIONS</u>	
<u>LENGTH BETWEEN P.P</u>	<u>255'-0"</u>
<u>BREADTH MOULDED</u>	<u>36'-0"</u>
<u>DEPTH "</u>	<u>18'-9"</u>
<u>ROUND UP OF BEAMS 9"</u>	
<u>BRIDGE & POOP COMBINED</u>	<u>8'-0" HIGH</u>
<u>FORE CASTLE</u>	<u>8'-0" "</u>
<u>SAFELAND HOUSE</u>	<u>8'-0" "</u>
<u>SIDE HOUSES & ENGINE & BOIL CASING</u>	<u>7'-3"</u>

DETAIL OF HATCH CORNER
SCALE $\frac{1}{2}" = 1'-0"$

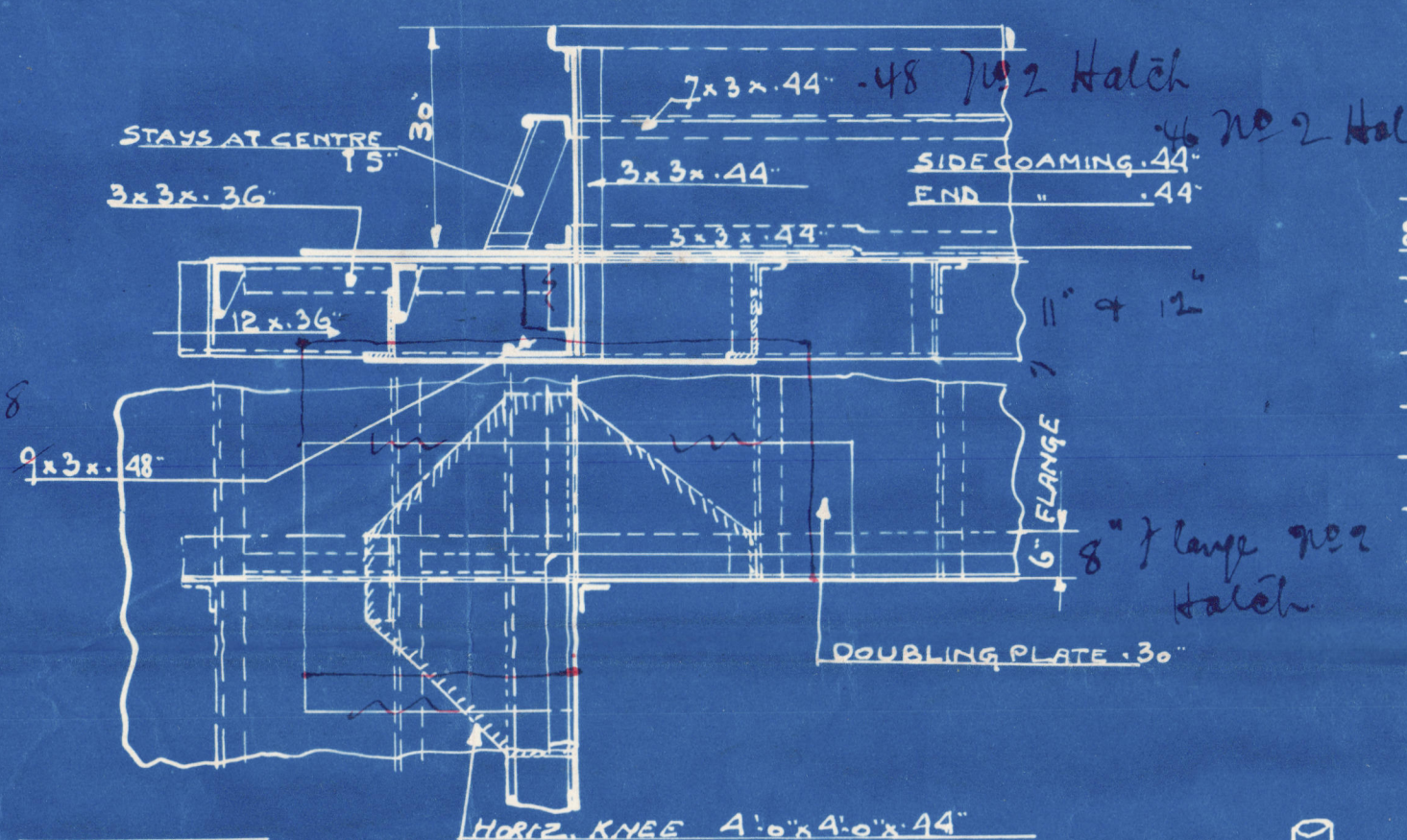

EXTRAS AS PER OWNERS REQUIREMENTS

EXPANDED WEATHER DECKS MINIMUM $\frac{3}{8}$ " THICKNESS INCL. FOR 5' & 6' DECK THROUGH REGION OF BULKHEADS .25" THICKNESS THE WHOLE OF THE STRUCTURE UNDER BOLLERS INCL. INTERC. FLOORS, REVERSE BARS AND CONNECTING ANGLES $\frac{1}{4}$ " THICKNESS JOG FRAMING INTERMEDIATE FRAMES 5/32" $\frac{1}{8}$ " IN NEL HOLD AND FORE PEAK FROM MAINDECK BEAMKINES TO TANK BRACKETS 2 TO 4 STRAKES OF SHELL PLATING DOUBLED FOR ABOUT 20 TO 25 FEET ABOARD THE FORE PEAK BULKHEAD RUDDERHEAD $\frac{1}{2}$ " MORE THAN REQUIRED BY RULES

MASTS, WINDLASS, WINCHES, STEERING GEAR ETC
SUPPORTED TO SURVEYORS SATISFACTION.

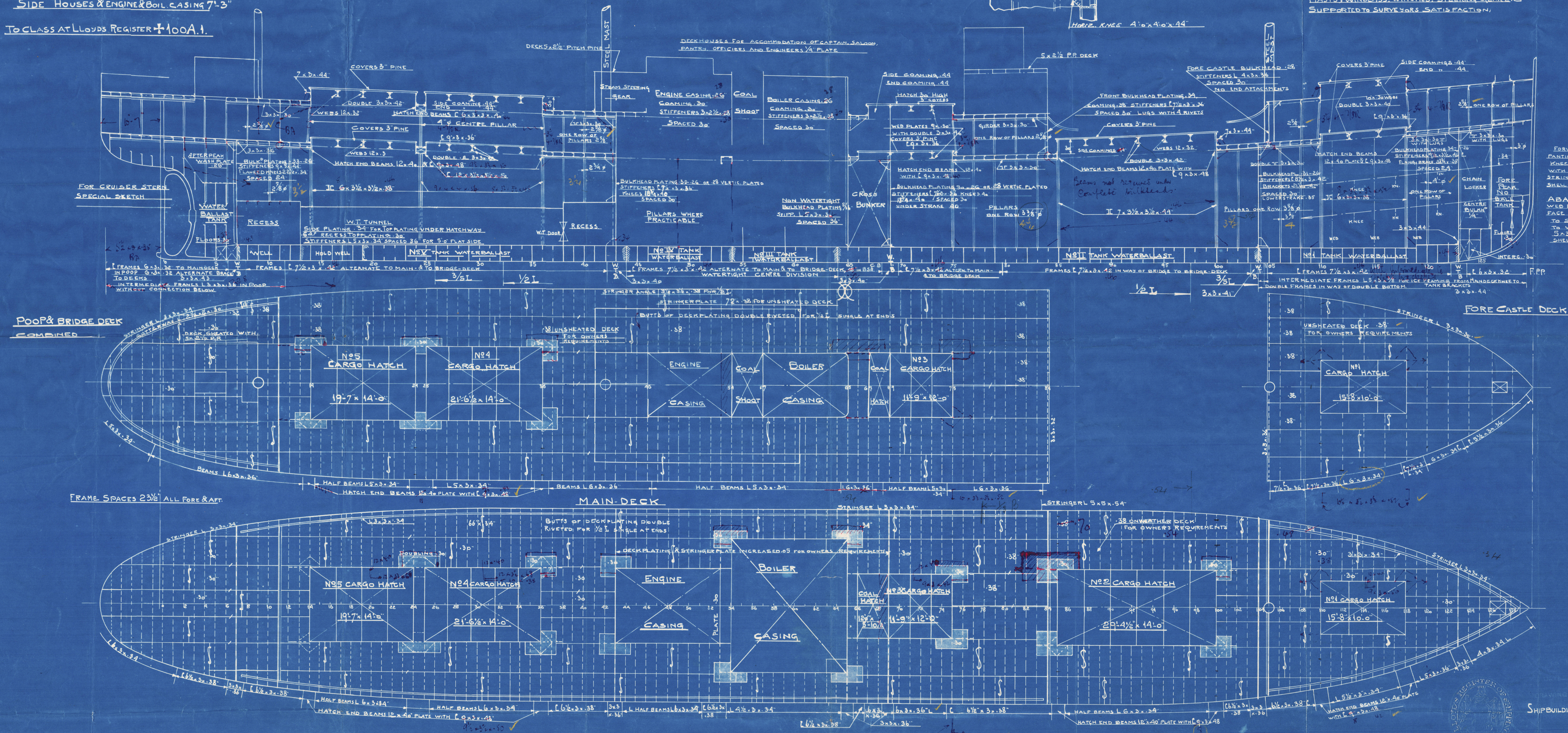

9/4/20

2366

SHIPBUILDING

a

16/4/24

Messrs The New
Waterway Co
Yard No 124
Profile & Deck
Plans
Gen Box 229.

"Domino"
Rot 14112

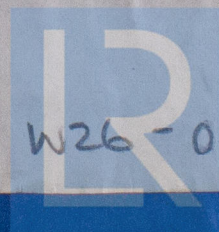

© 2021

W26-0133

Lloyd's Register

Foundation