

PORT SIDE

FORWARD

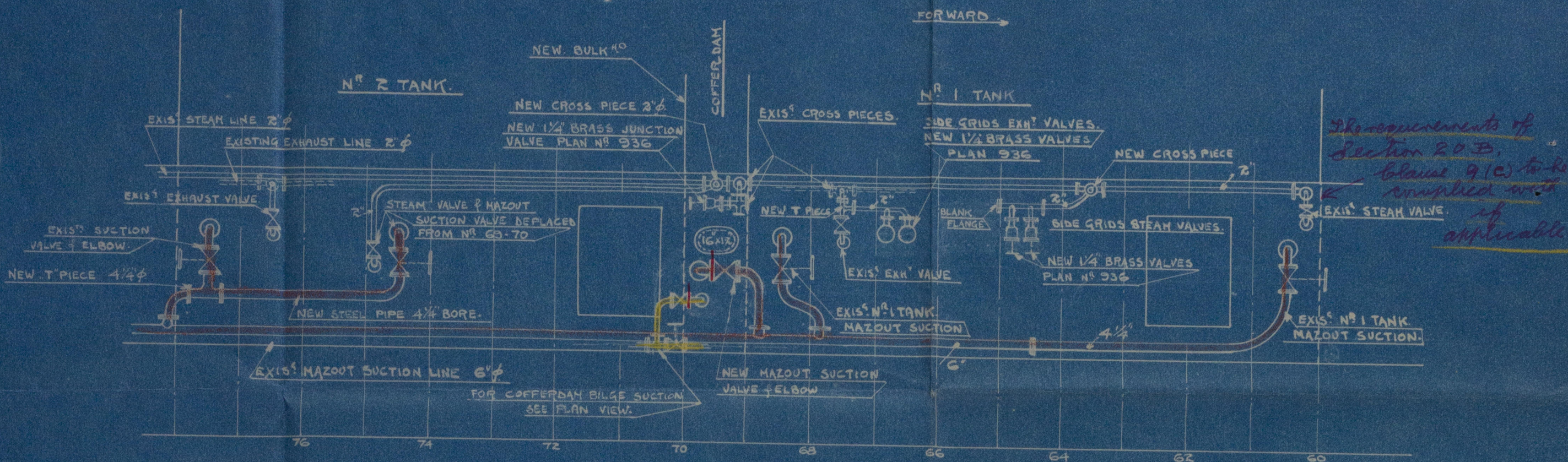

The requirements of Section 20 B, clause 9 (c) to be complied with if applicable.

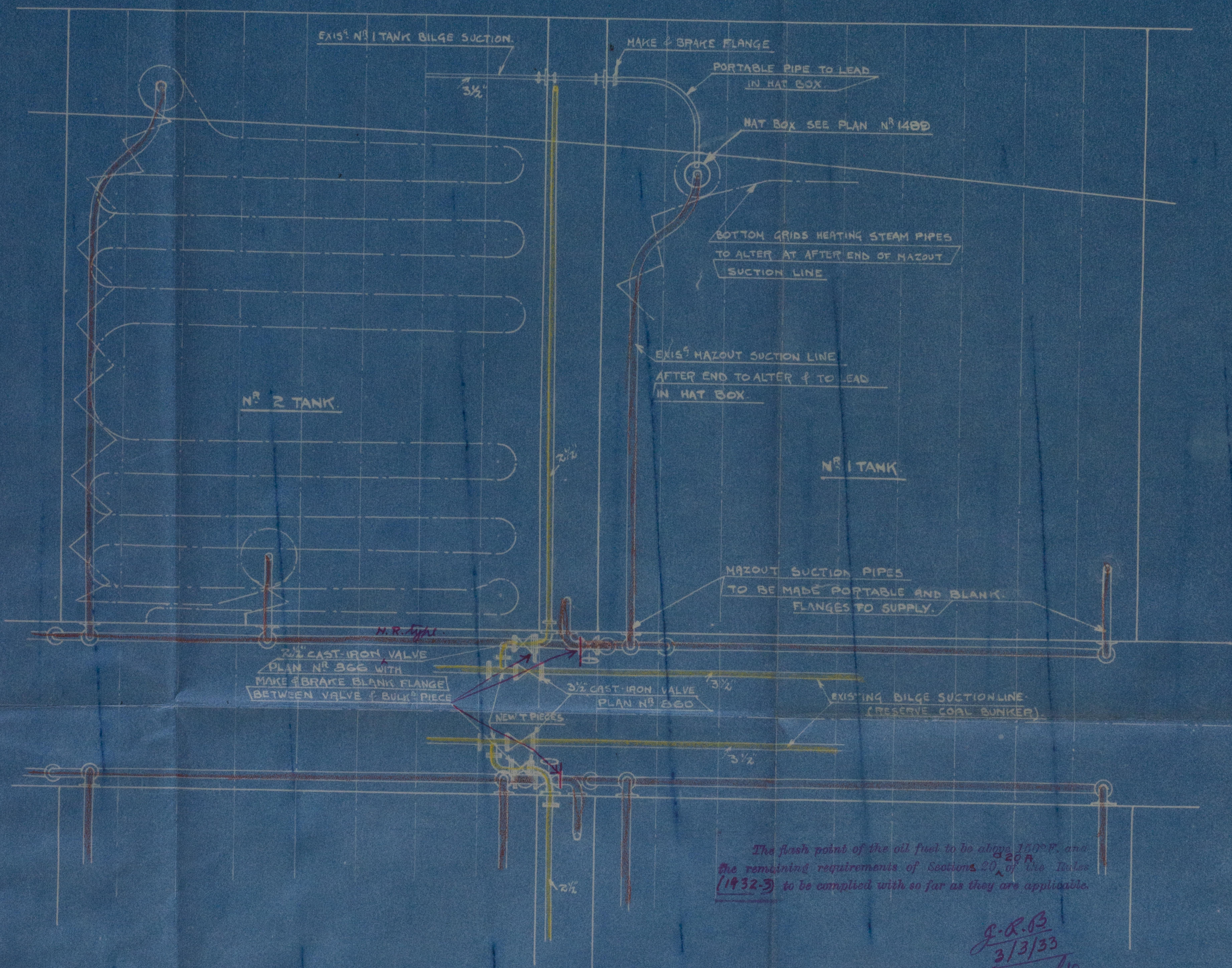

The flash point of the oil fuel to be above 150°F and the remaining requirements of Section 20 of the Rules (1432-3) to be complied with so far as they are applicable.

G.R.B. 3/3/33

London



STARBOARD SIDE

N° 1 TANK

FORWARD

S/S LEOPOLDVILLE

MAZOUT SUCTION - & STEAM HEATING PIPES IN TUNNEL

ALTERATIONS IN WAY OF PALM OIL TANKS

22-2-33

PLAN N° 1503 - S/S

10251-0034