

ALL CORRESPONDENCE SHOULD BE ADDRESSED TO THE FIRM AND NOT TO INDIVIDUALS

CONSTANTINE LINE

JOSEPH CONSTANTINE STEAMSHIP LINE LTD.
CONSTANTINE SHIPPING CO. LTD.

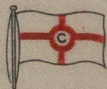

LONDON OFFICE,
JOSEPH CONSTANTINE & SONS, (LONDON) LTD.
BALTIC EXCHANGE CHAMBERS,
24, ST MARY AXE,
LONDON, E.C. 3.

CANADIAN OFFICE,
JOSEPH CONSTANTINE STEAMSHIP LINE LTD.
309, BOARD OF TRADE BUILDING,
MONTREAL, P. Q.

TELEGRAMS:
CONSTANT MIDDLESBROUGH
TELEPHONE 3445

MARITIME BUILDINGS,

Claims "A" Department MIDDLESBROUGH.

C/17.

6th January, 1937

Lloyds Register of Shipping,

LONDON, E.C.3.

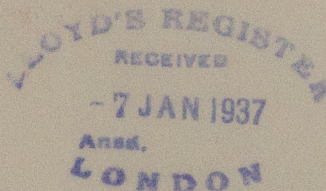

Dear Sirs,

s.s. "KINGSWOOD".

We are in receipt of your letter of yesterday's date,
for which we thank you.

It is very gratifying to us to learn that Mr McCowan,
the Principal Surveyor for Australia and New Zealand has
proceeded to Port Pirie to join the local Surveyor in
carrying out the requisite inspection in this case. We
note that Mr McCowan will be reporting by cablegram.

yours faithfully,

FOR AND ON BEHALF OF
JOSEPH CONSTANTINE STEAMSHIP LINE LTD.

Robert Constantine
.....SUPERINTENDENT.
(Robert Constantine).

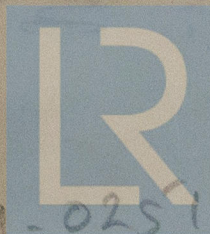

© 2020

Lloyd's Register
Foundation

W249-0251

Referred to Mr. Spinks.

all

© 2020

Lloyd's Register
Foundation