

[illegible][illegible]

N⁶⁶ OFF GIVEN ARE FOR ONE ENGINE. FOR TOTAL N⁶⁶ OFF SEE WORK LIST.

q.c.m.m.

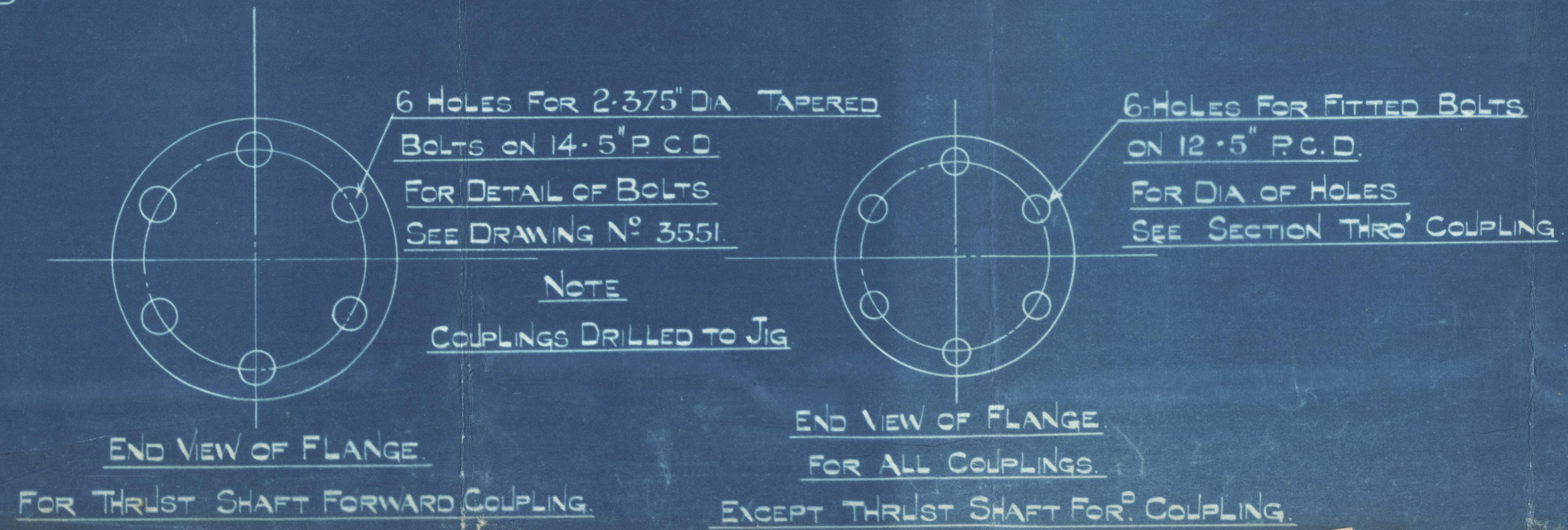
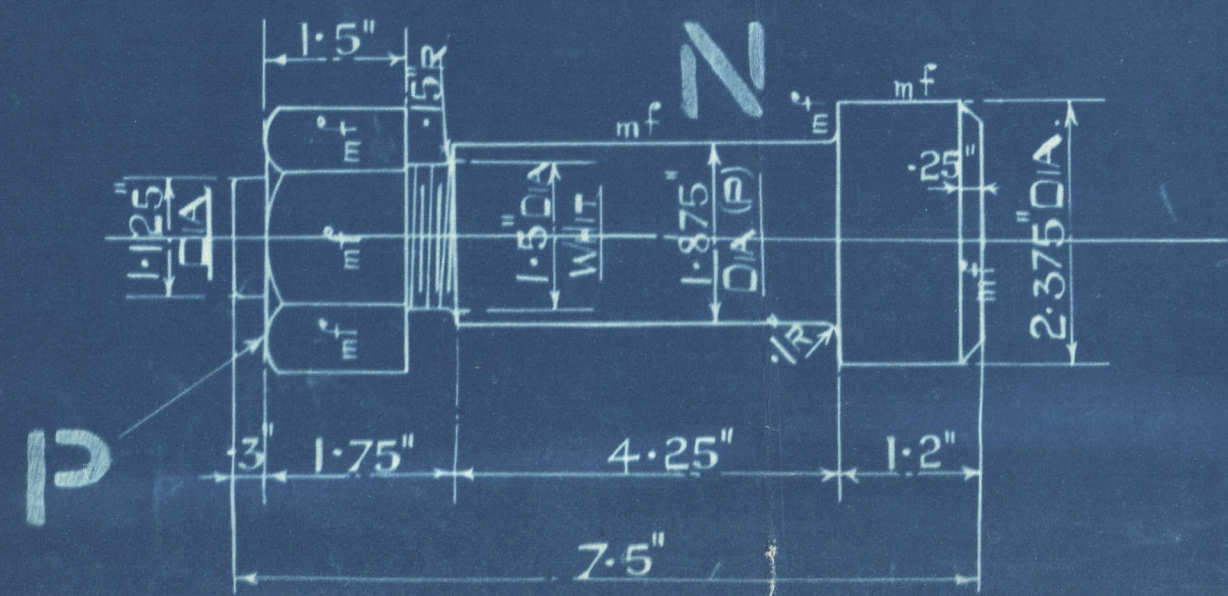
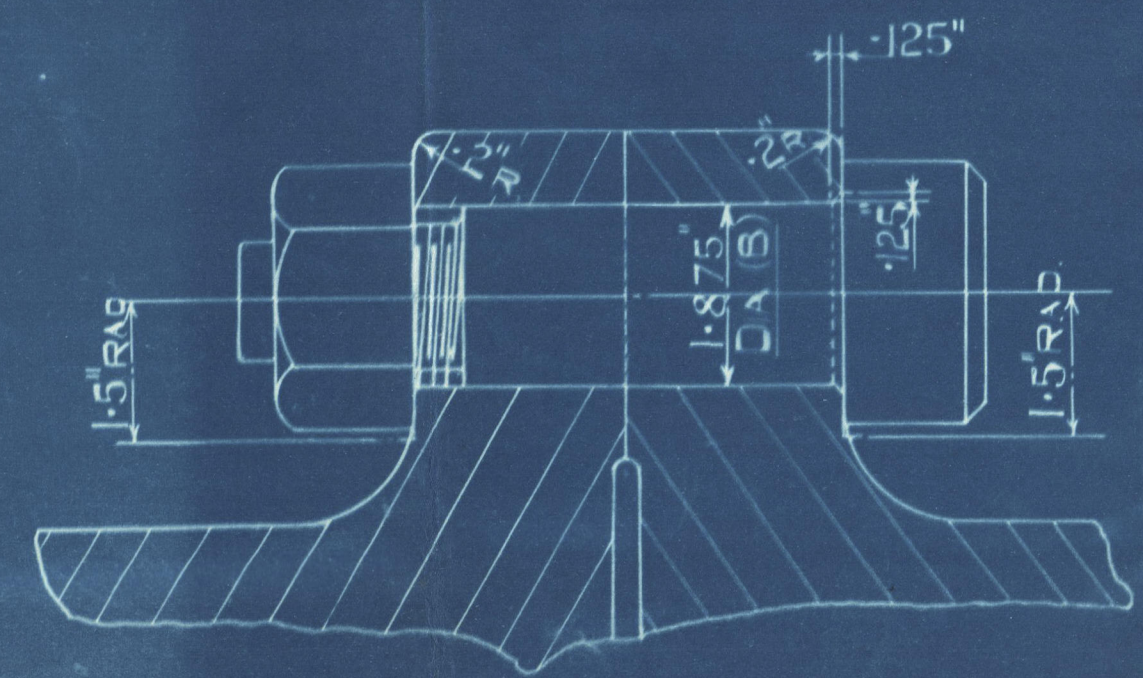
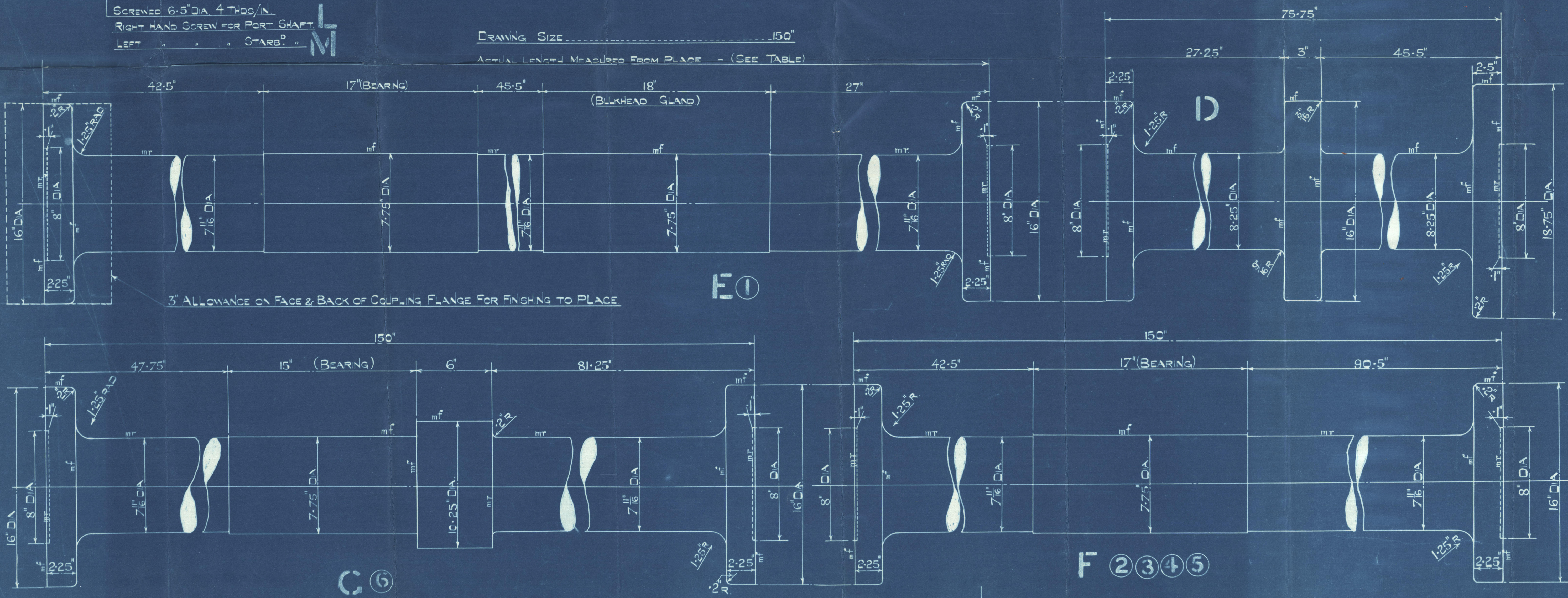

NORTH BRITISH DIESEL ENGINE WORKS LTD

SHAFTING.

COPY FOR PS MS₁ MS₂ FS FS TR PLD:

DRAWN BY *W.D.*

DRAWING CHECKED BY *JM*

DATE: _____

Variable	Mean	Standard deviation	Minimum	Maximum
Age	32.2	10.2	18	55
Gender	0.48	0.50	0	1
Marital status	0.48	0.50	0	1
Education	12.5	1.5	9	16
Income	1.2	0.8	0.5	2.5
Health status	0.45	0.50	0	1
Smoking status	0.35	0.48	0	1
Alcohol consumption	0.25	0.43	0	1
Exercise frequency	0.35	0.48	0	1
Stress level	0.45	0.50	0	1
Work-life balance	0.35	0.48	0	1
Family support	0.45	0.50	0	1
Community involvement	0.35	0.48	0	1
Overall well-being	0.45	0.50	0	1

DRC N°

SCALE

— **STAYING POWER** —

Bag 3.

N. B. Diet Eng Wth

Con 30/31

Shaffing

Drawing.
N^o 3586 approved 15/4/21

N^o 30 - Mr. 'Gama'

GLASGOW REPORT No. 42085-
and 42119

#1239-0040



© 2020

Lloyd's Register

For more information