

18-2-18.
27-2-19.

No 225. STANDARD 'A' TYPE.
CONVERTED TO HAVE 'TWEEN DECK.
PROFILE & DECK.
DIM. 400'-0" BP x 52'-0" BM x 31'-0" D MP.
SCALE $\frac{1}{8}$ " = 1 FOOT.

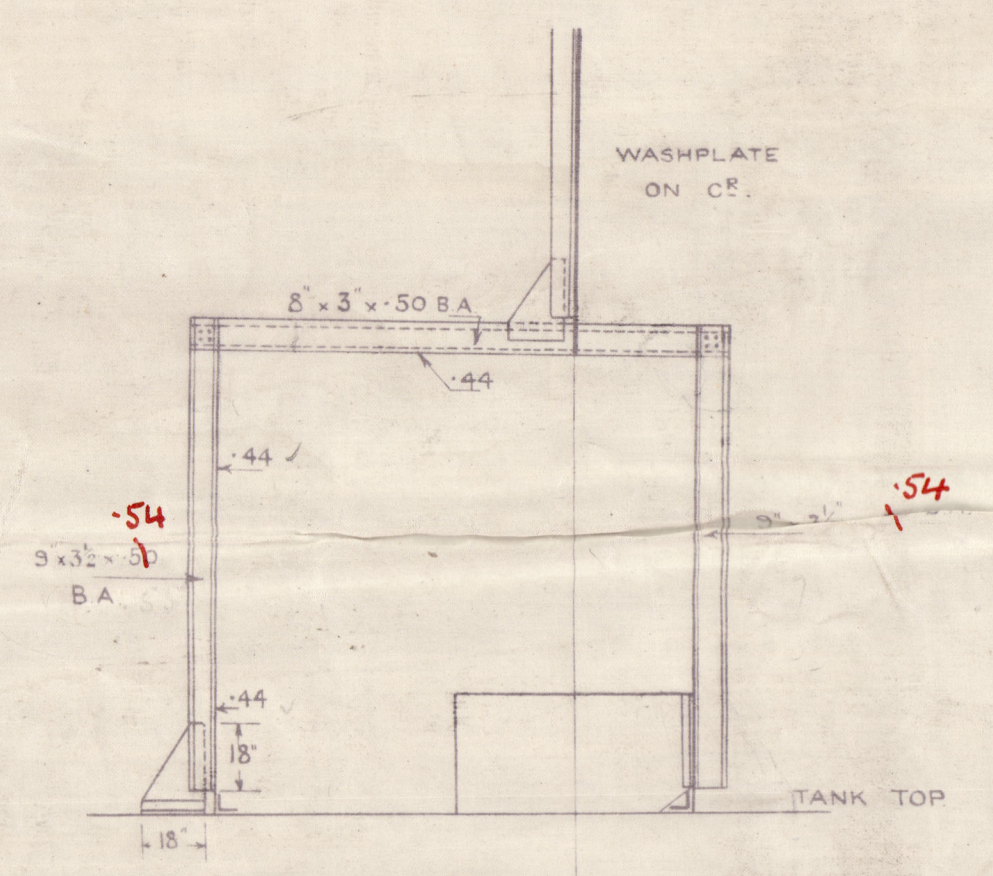

SECTION THRO' THRUST RECESS

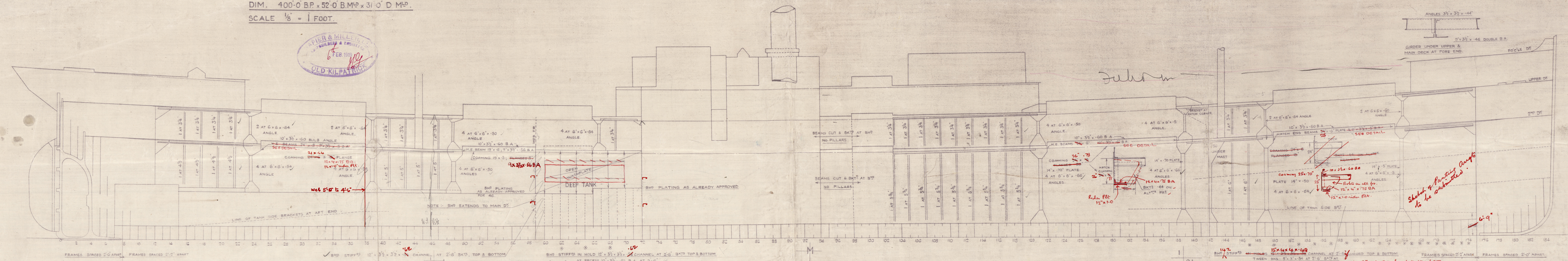
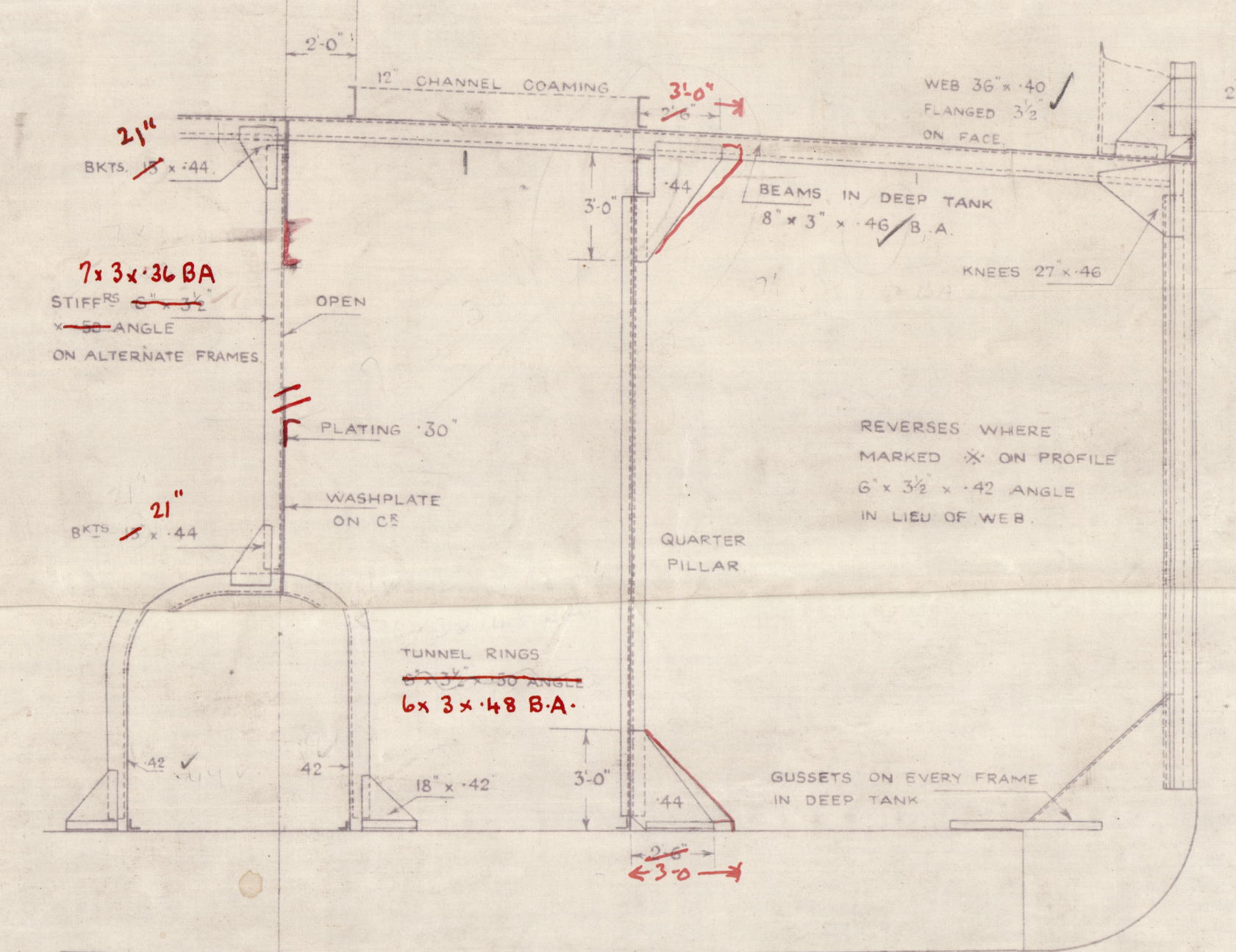

SECTION THRO' DEEP TANK

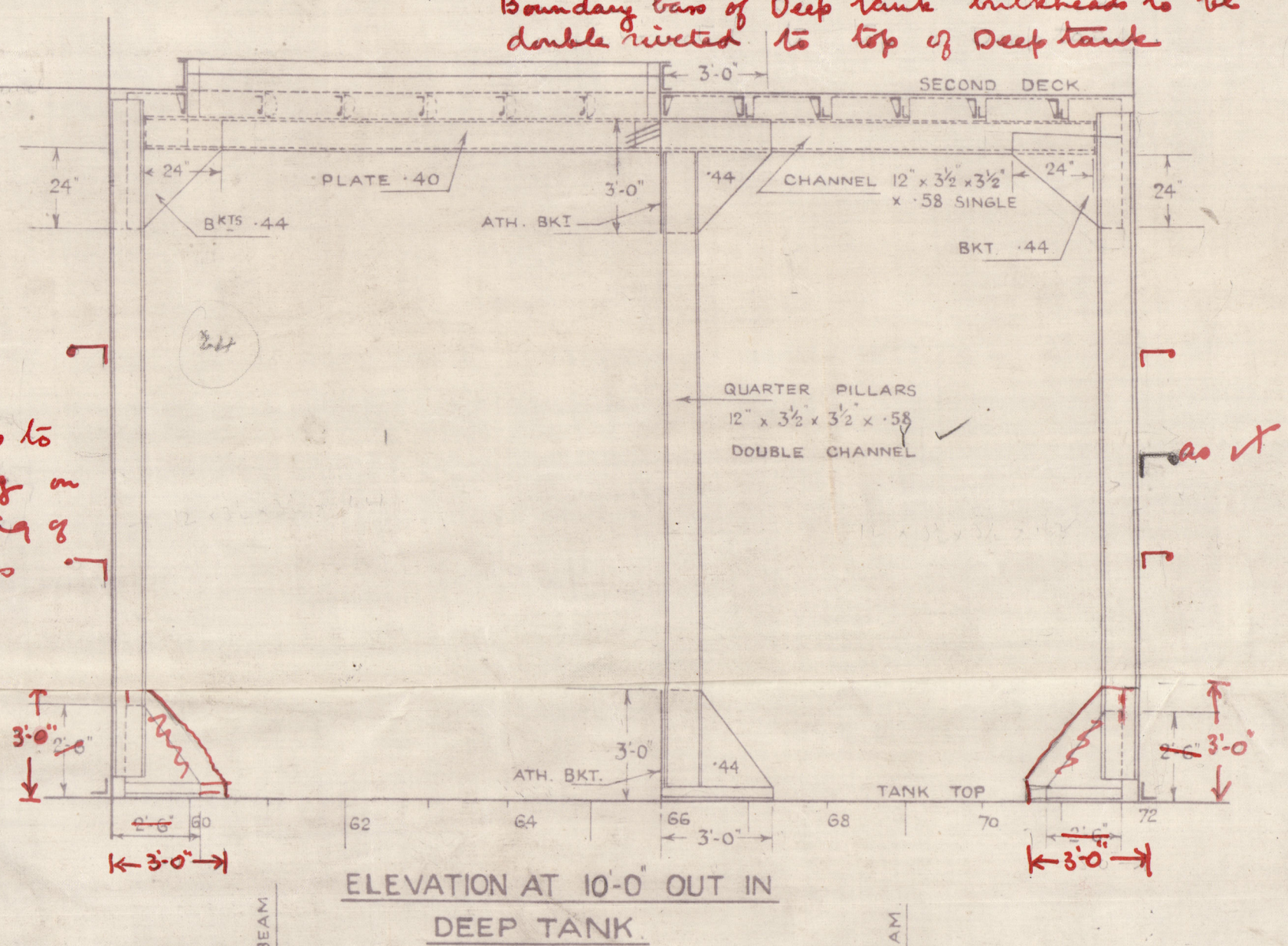

ELEVATION AT 10'-0" OUT IN DEEP TANK

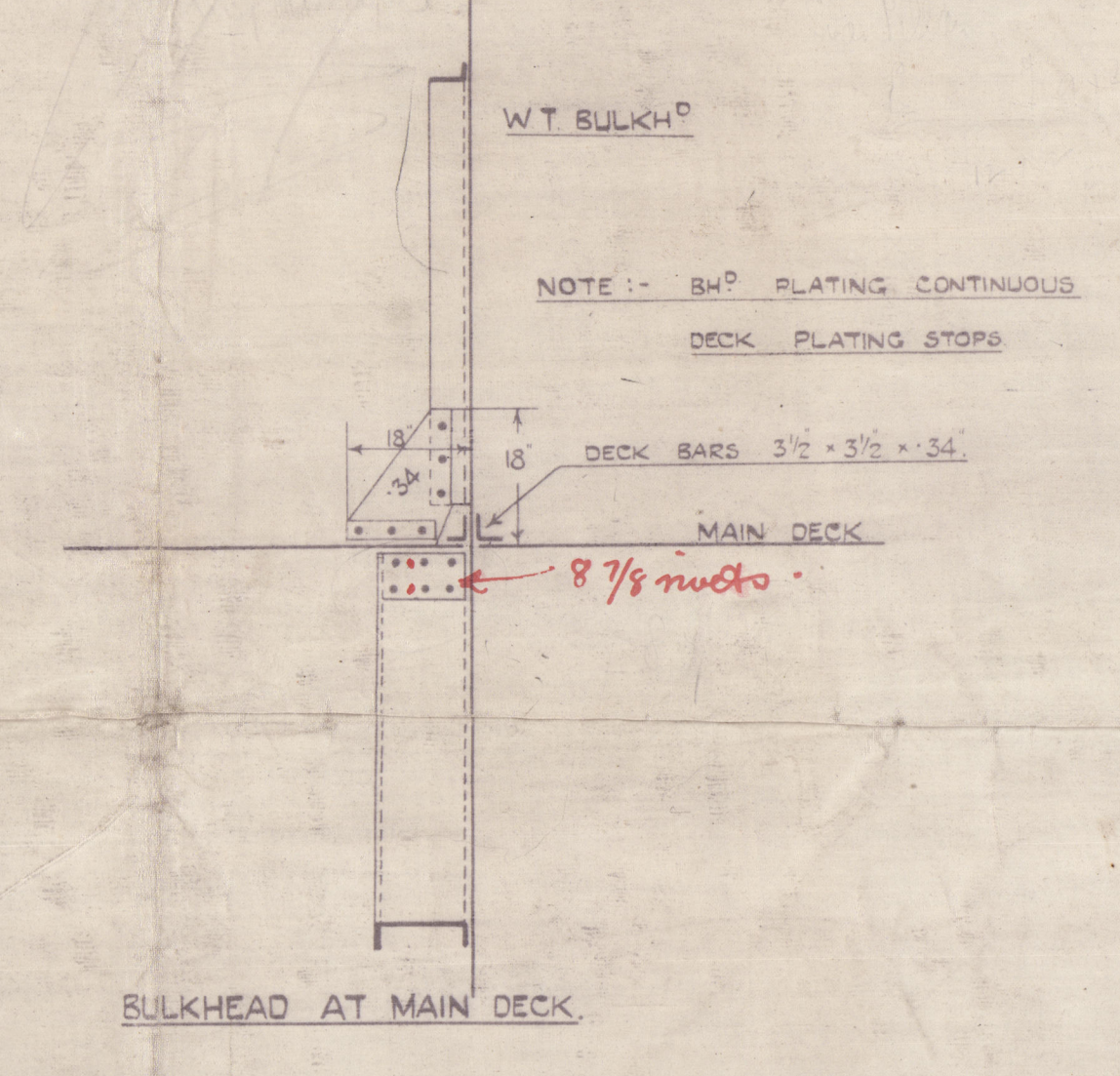

BULKHEAD AT MAIN DECK

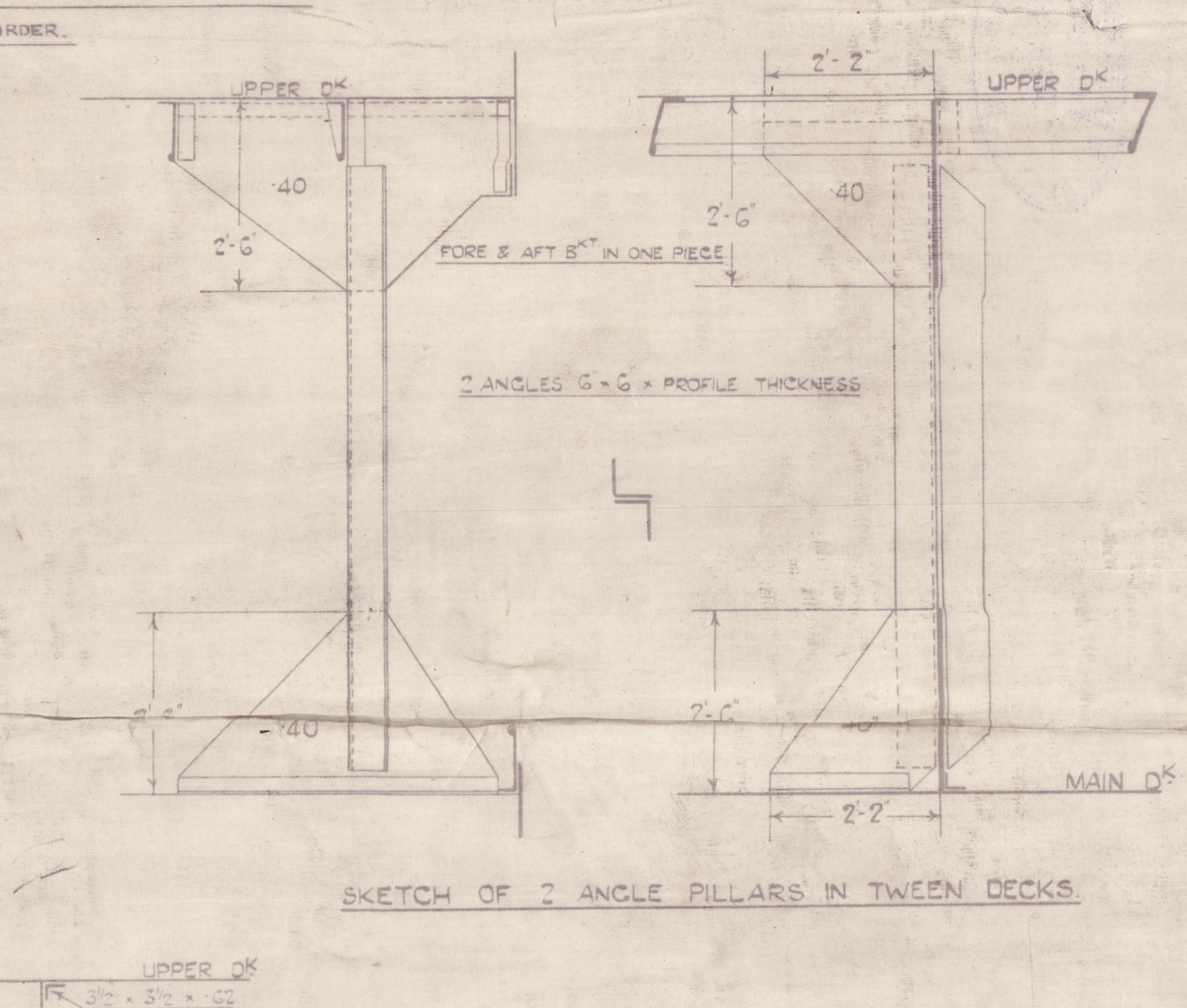

SECTION THRO' UPPER DECK HATCH END

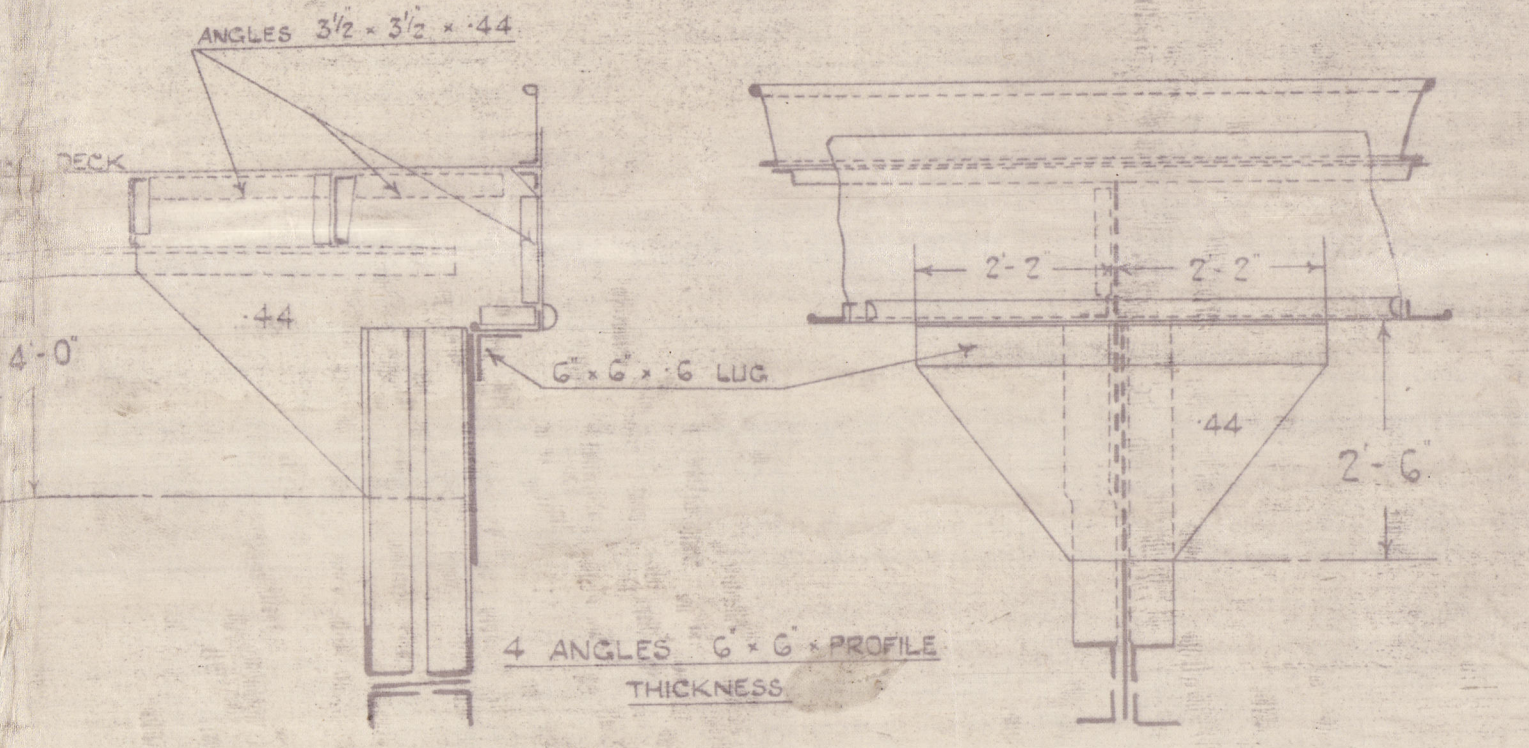

SKETCH OF 4 ANGLE PILLARS IN HULLS

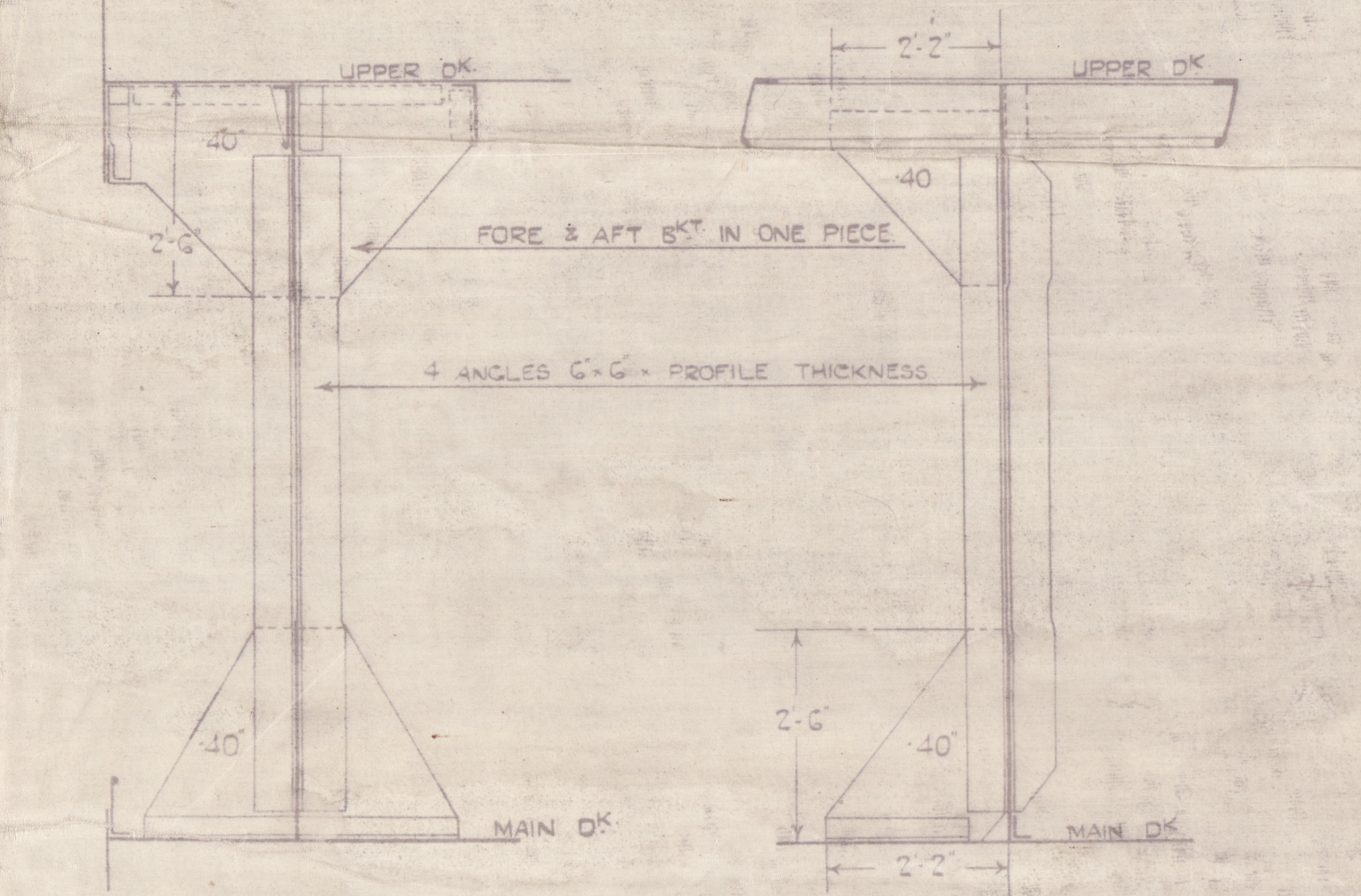

SKETCH OF 4 ANGLE PILLARS IN TWEEN DECKS

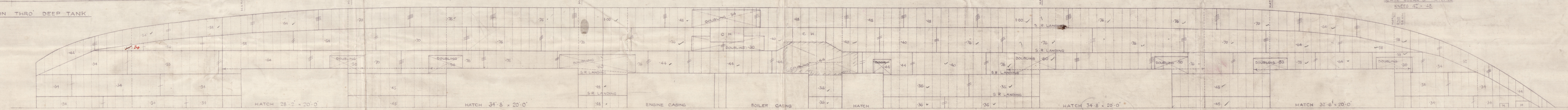

UPPER DECK

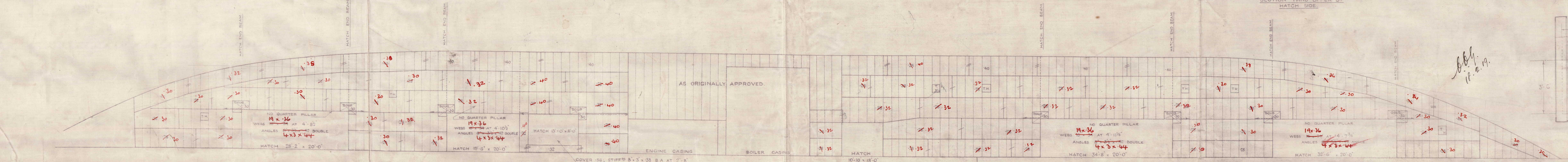

2ND DECK



HATCH END BEAM MAIN DECK

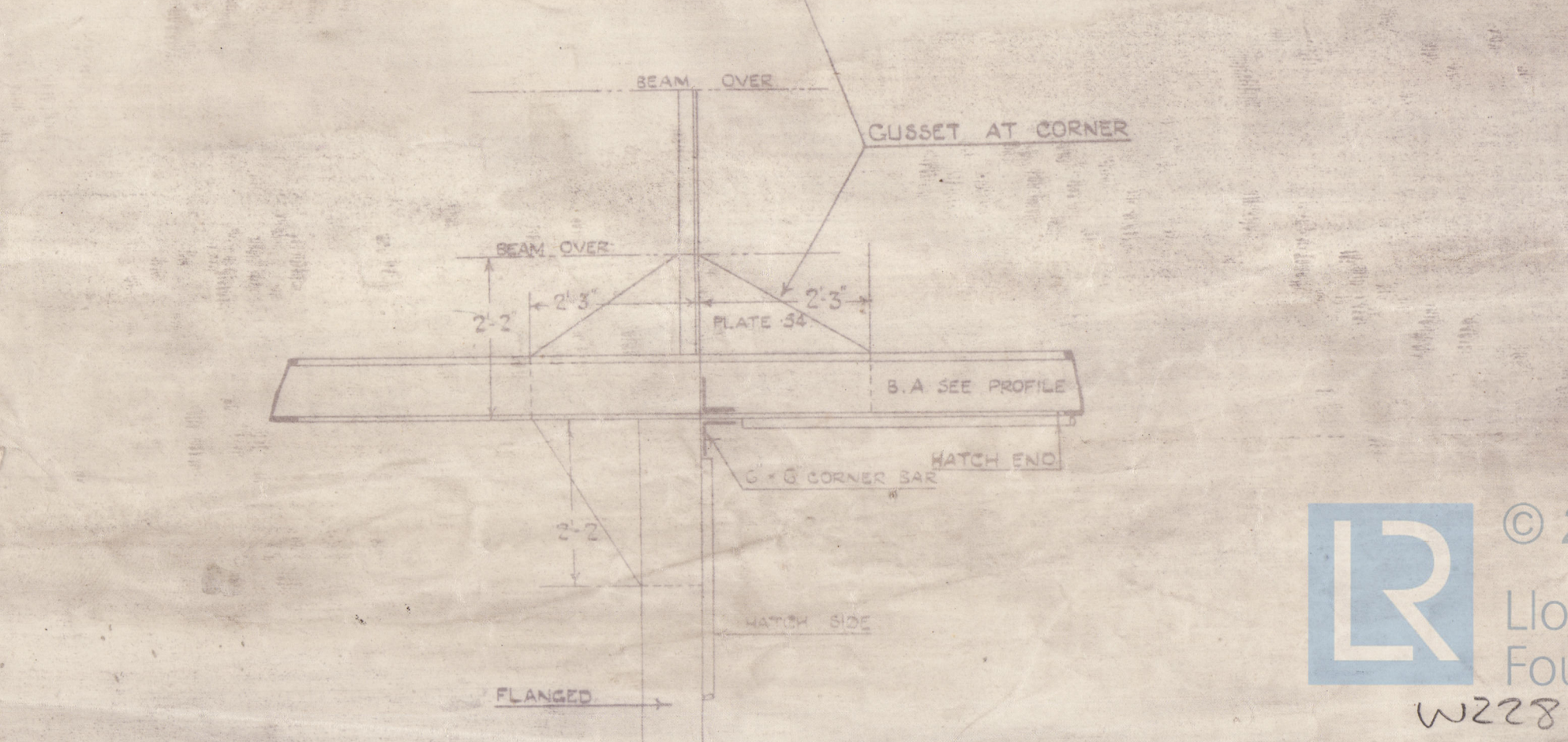

HATCH END BEAM 2ND DECK

Handwritten marks on the right page, including a small sketch of a structure and several lines.

W228-0112

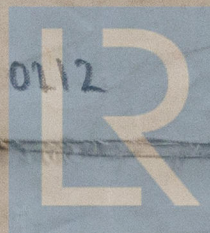

© 2019

Lloyd's Register
Foundation



Napier & Miller

Amman dr. Chilled
upper -
double loads

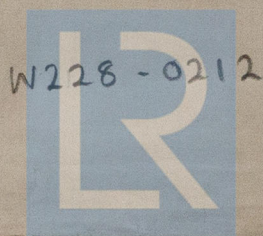

W228-0212

© 2019

Lloyd's Register
Foundation