

Plan handed in by Mr. Farnes 29/11/10

SS. VALENCIA

MIDSHIP SECTION

LENGTH BETWEEN PERPENDICULARS	363-6 1/2"
BREADTH MOULDED	50'-10"
DEPTH TO UPPER DECK	32'-4"
" " MAIN "	24'-4"

SCALE 1/2"=1 FOOT

all scantlings taken off ship

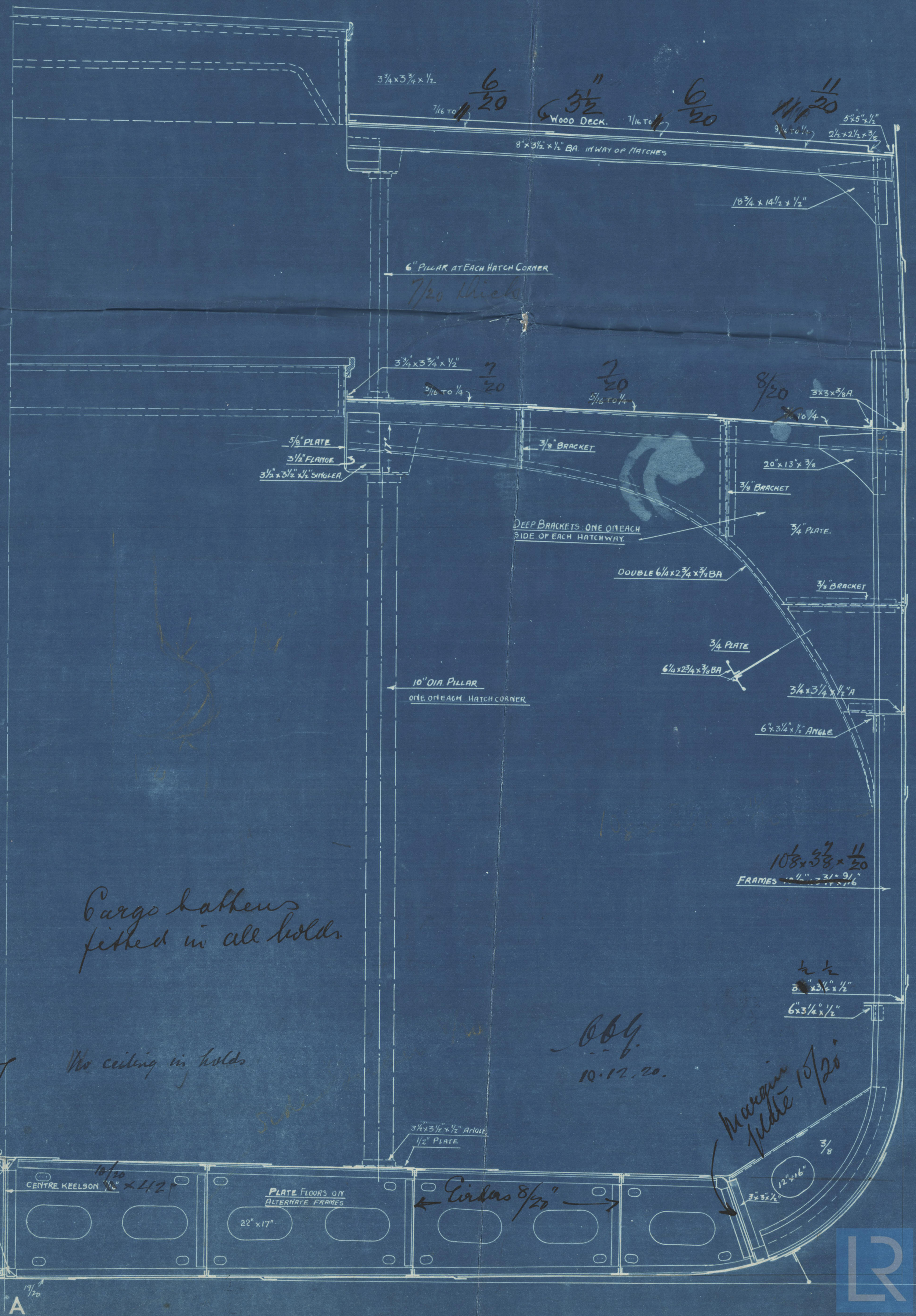
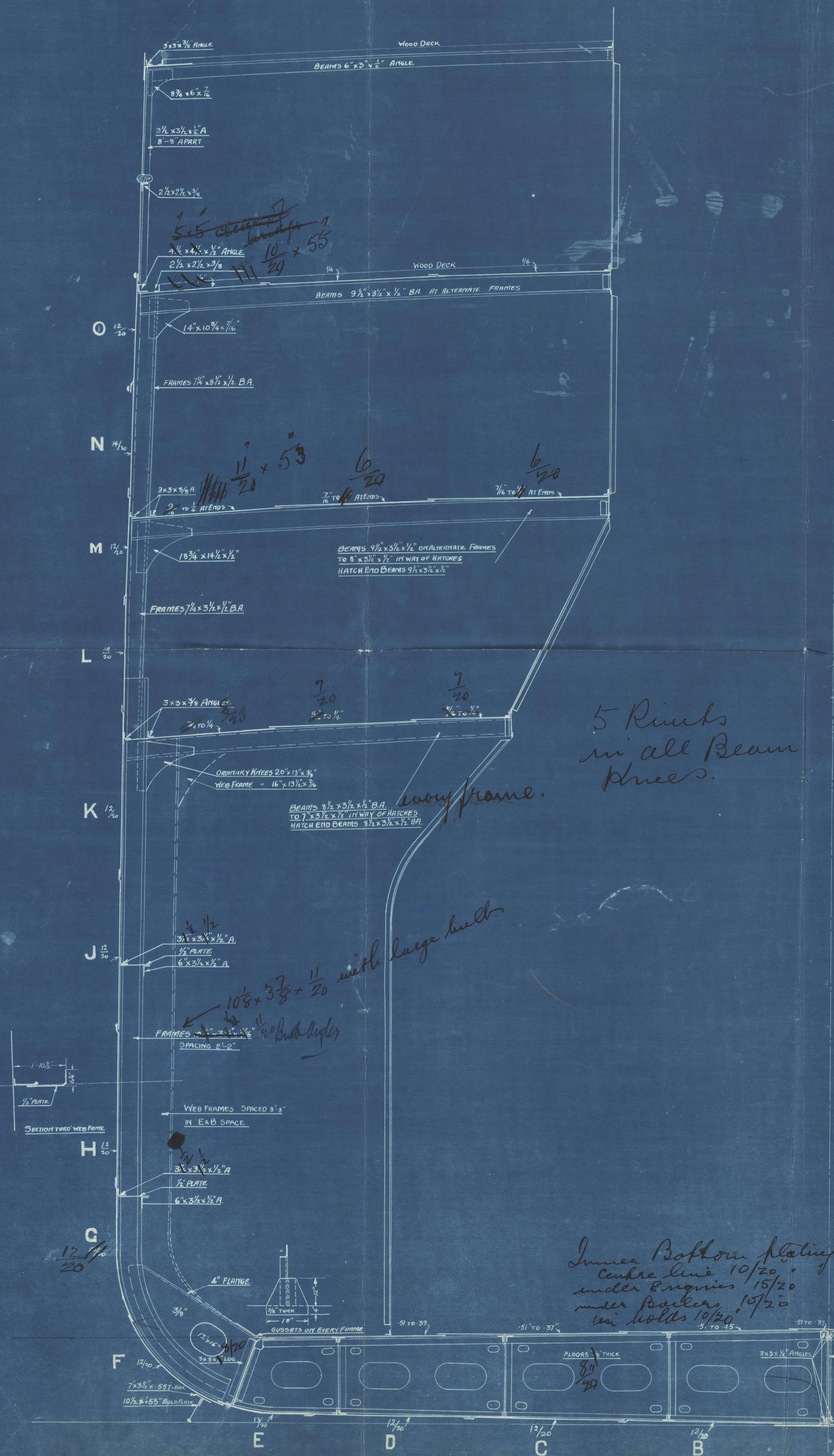

"Tinhow"

Lon. 83792



© 2020

Lloyd's Register
Foundation

W221-0113

MIDSHIP
SECTION.

6/51
32. 43 12 1/2
1 0 4
33. 6 7/4
3 6
29. 10 3/4

N° 509

✓ Hughli ex
✓ Valencia

Take returned to
H. B. Jarnae

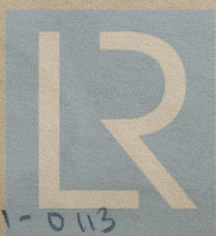

© 2020

Lloyd's Register
Foundation

W21-0113