

5/11 28 DEC 1938
 RYLSTON.

CRUISER STERN FRAMING & FOOTS TANK.

Scale 1/4" = 1'-0"

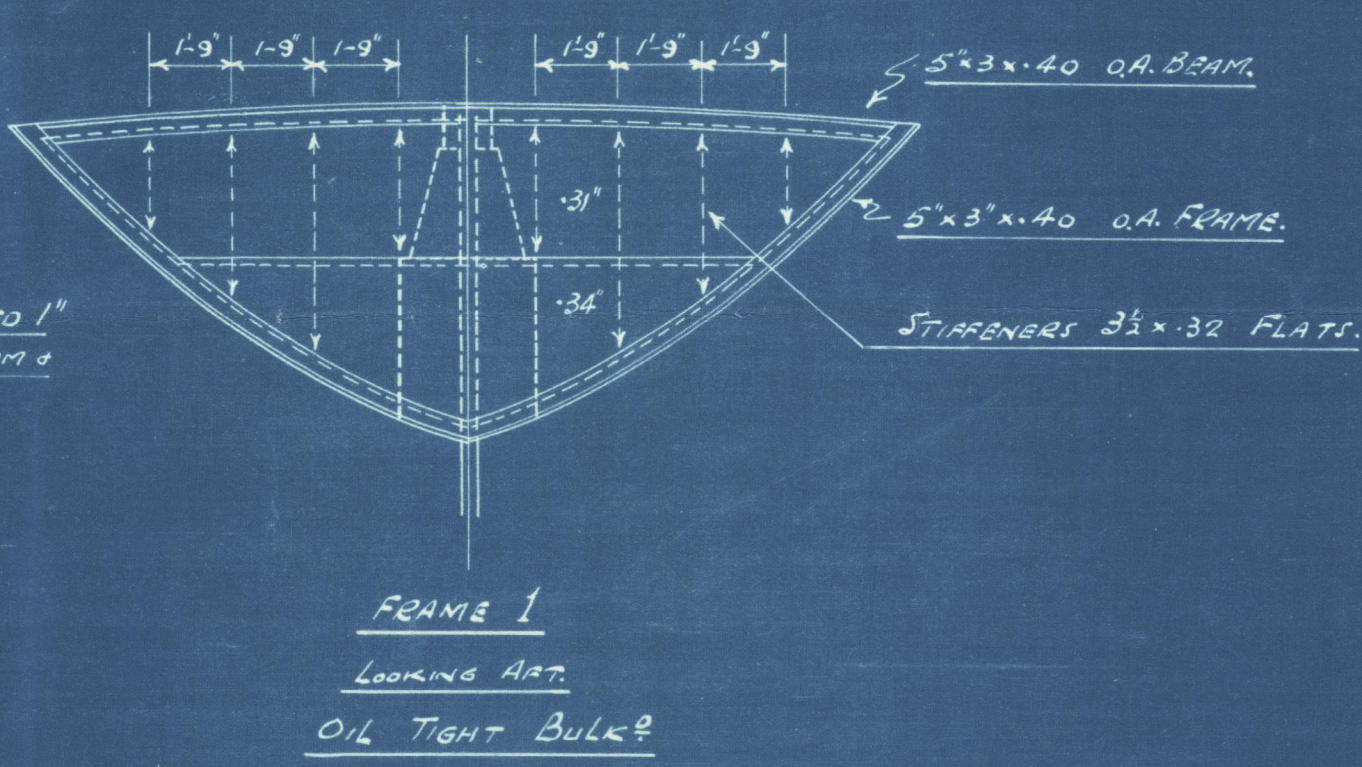
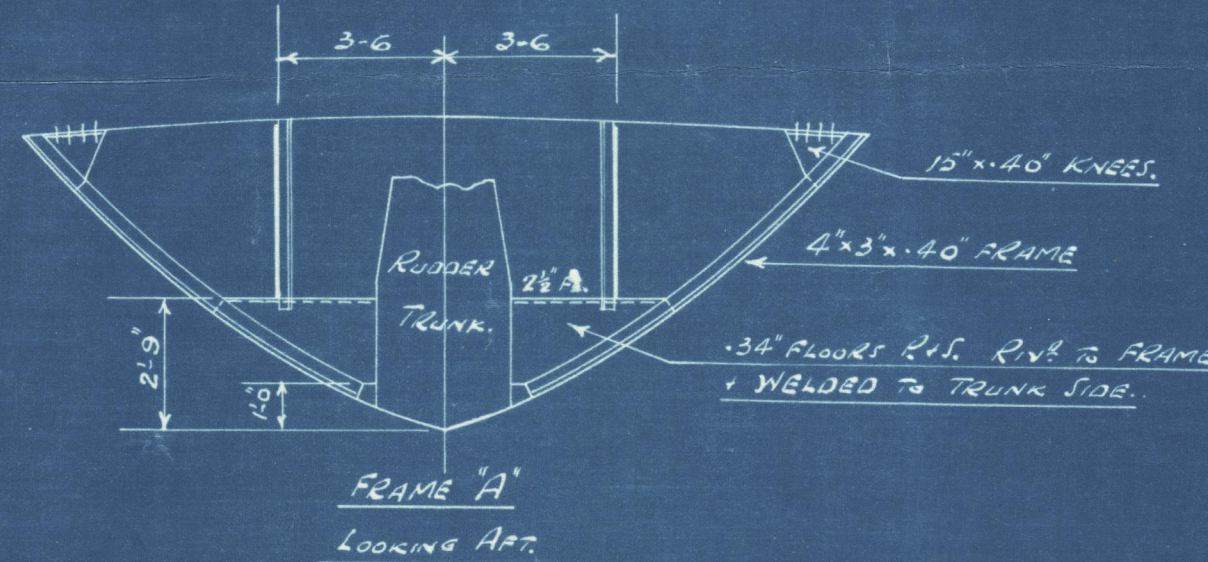
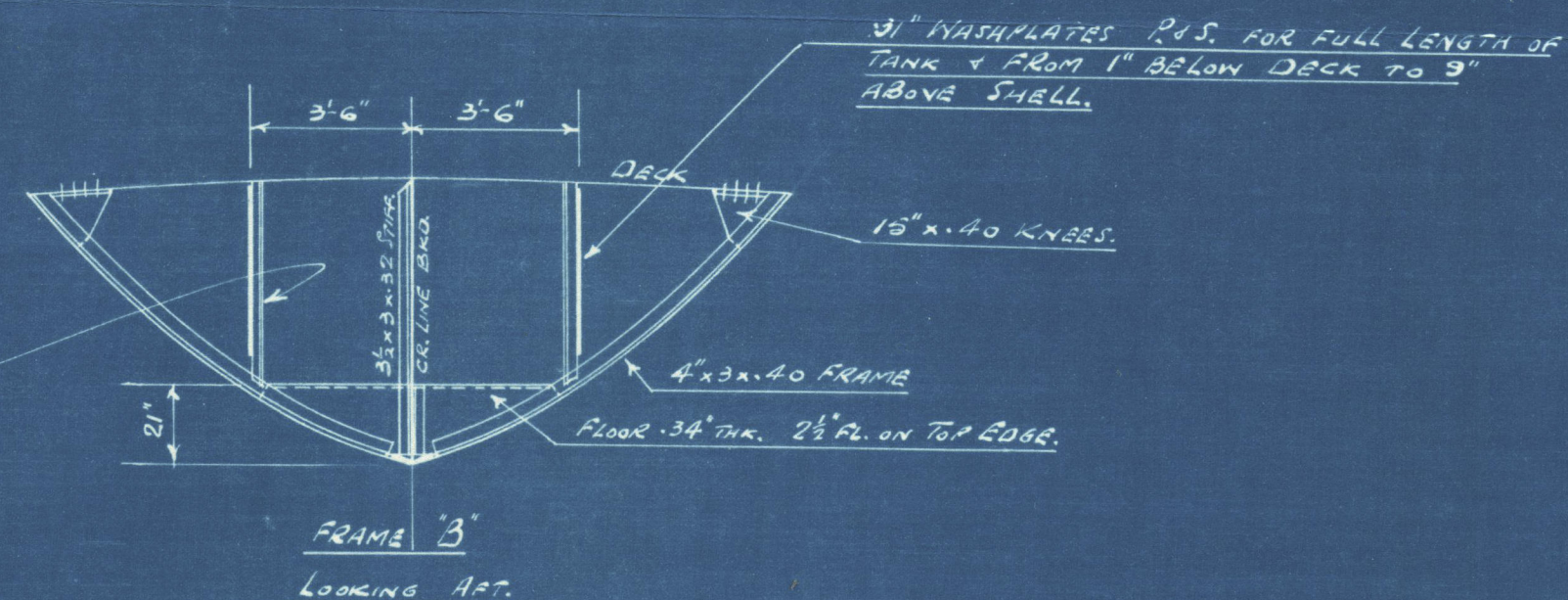
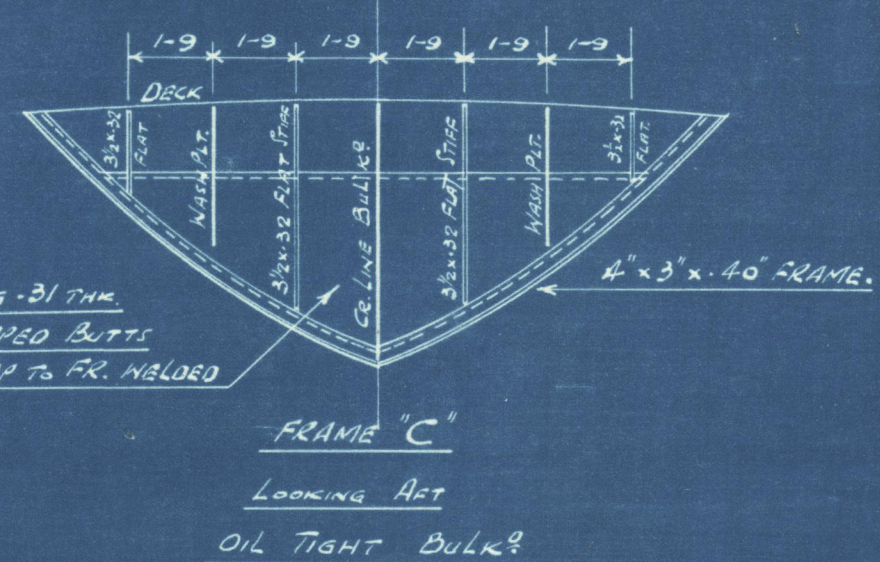
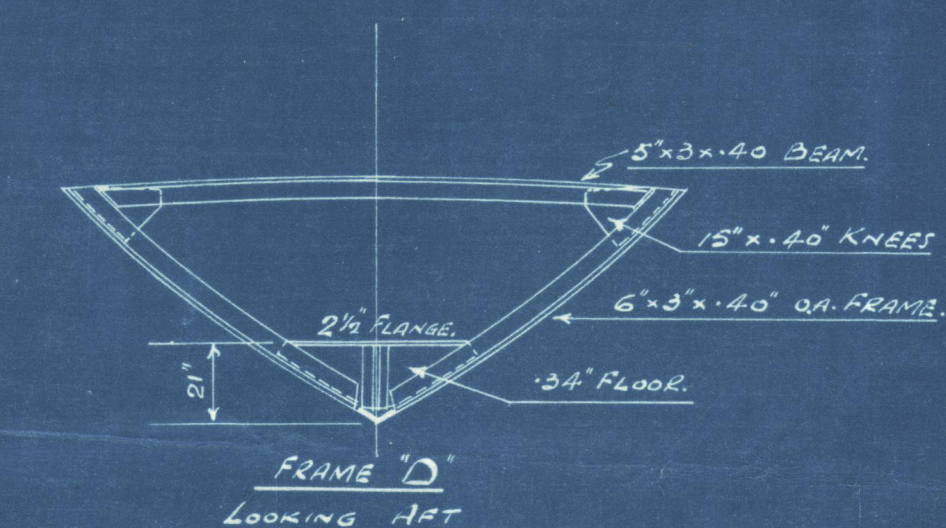
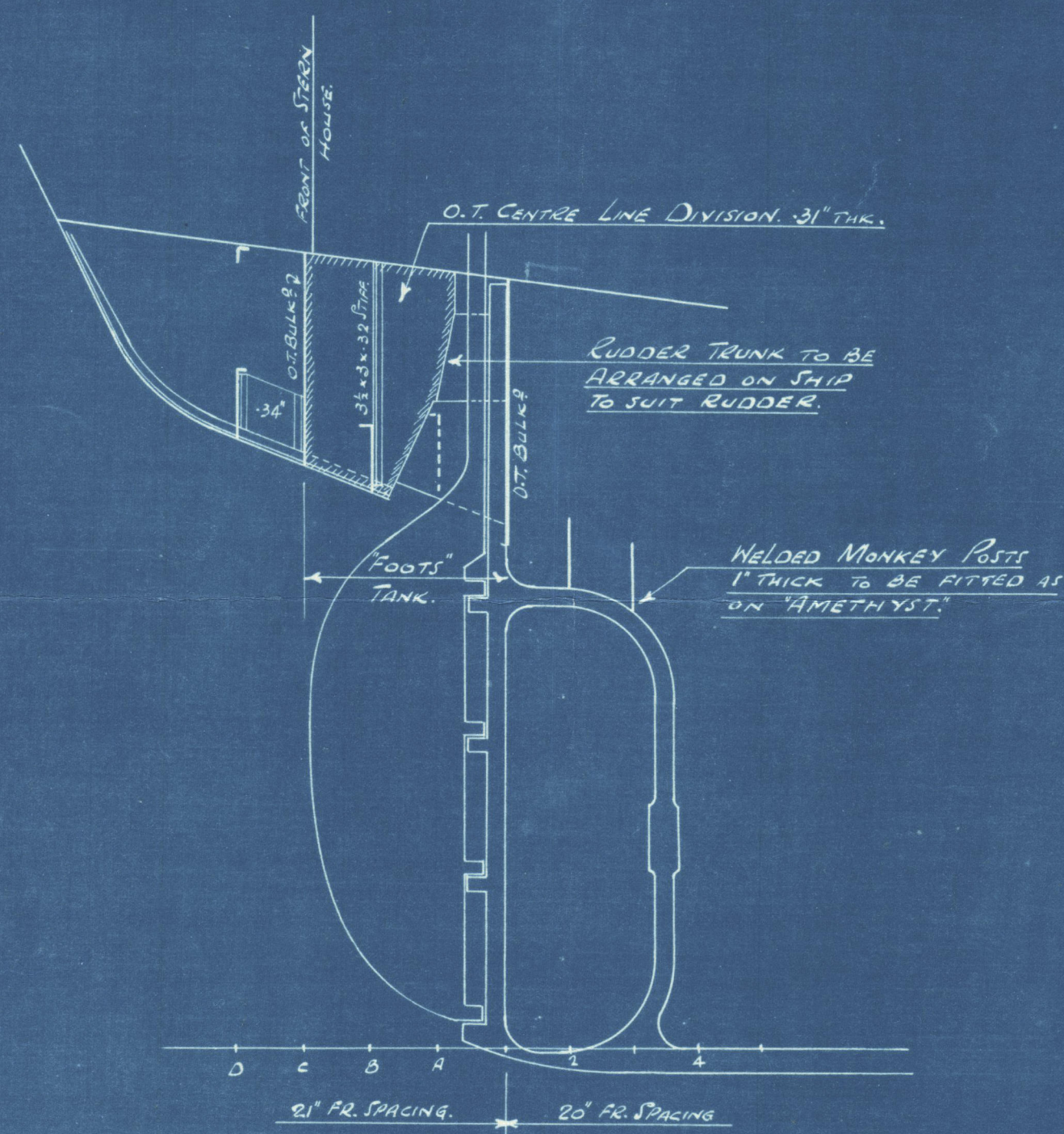

A NOBLENS N°3 SIZE CAST IRON RING - LID TO BE FITTED R.I.S. IN POSITION TO BE ARRANGED ON SHIP

NEW GANT FRAMES 5"x3"x30 O.A.

NEW GANT BEAMS 4"x3"x30"

Beams over tank to Surveyor satisfaction



© 2020

Royal Naval School of Design Foundation

0221-0026

S.T. "RYLSTON"

Cruiser Stern framing and
Foots Tank

S.S. "RYLSTON"
MDB. RPT. No. 16530



© 2020

Lloyd's Register
Foundation

0221-0026