

18.6.12
20.8.12
26.11.12
3.1.13
12.2.13
23.12.13

S.S. No. 46, 47 & 48.

LONGITUDINAL-SECTION AND DECK-PLAN.

DIMENSIONS: 405' BP x 53'-9" MLD x 34'-0" TO SH-D.
SCALE 1/8" = 1 FOOT.

NOTE: THE SCANTLINGS AND DETAILS OF CONSTRUCTION NOTED HERE ON ARE SUBMITTED ON THE UNDERSTANDING THAT THEY ARE THE MINIMUM WHICH WILL BE REQUIRED FOR THE CLASS AT THIS DATE AND IF NOT THEY ARE TO BE AMENDED. ERRORS OR OMISSIONS EXCEPTED.

CANTIERE NAVALI TRIESTE
DATA 5th June 1912
MONFALCONE

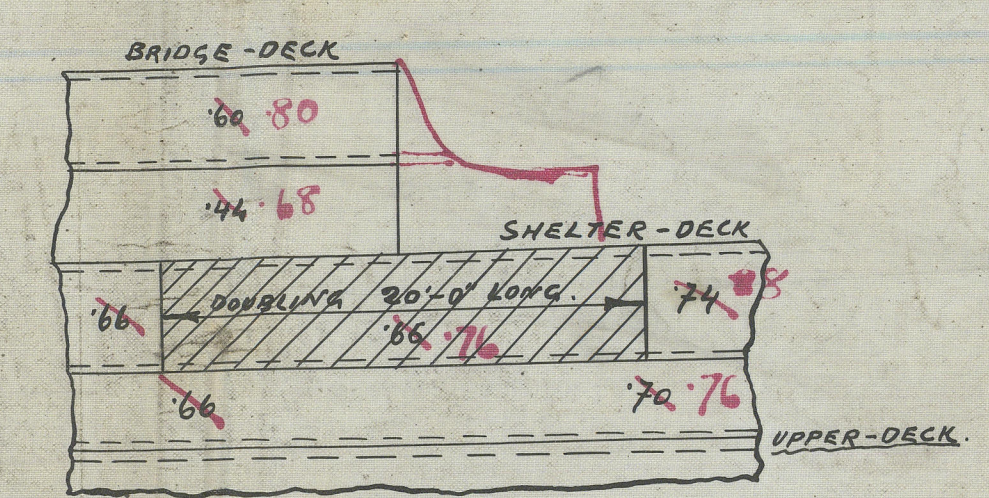

Forecastle
Stern



Profile & Deck plans

St. "Erny" No 5895

N.N. "Susana"

W220-0048

46.718

