

W213-01490 1/2

— To CLASS 100.A1. AT LLOYDS ~~WILL FREESBORO~~

SCALE $\frac{1}{2}'' = 1$ FOOT.

NUMERALS

PROPORTIONS

38.5 + 80.62 + 48 + 6 + 20	=	167.92	1 ST	NUMERAL
167.92 x 647.6	=	108745	2 ND	---
108745 + 17381	=	126126		EQUIPMT

11.3 DEPTHS TO BRIDGE DECK
13.43 -"- -"- UPPER -"-
8.41 BREADTHS TO LENGTH.

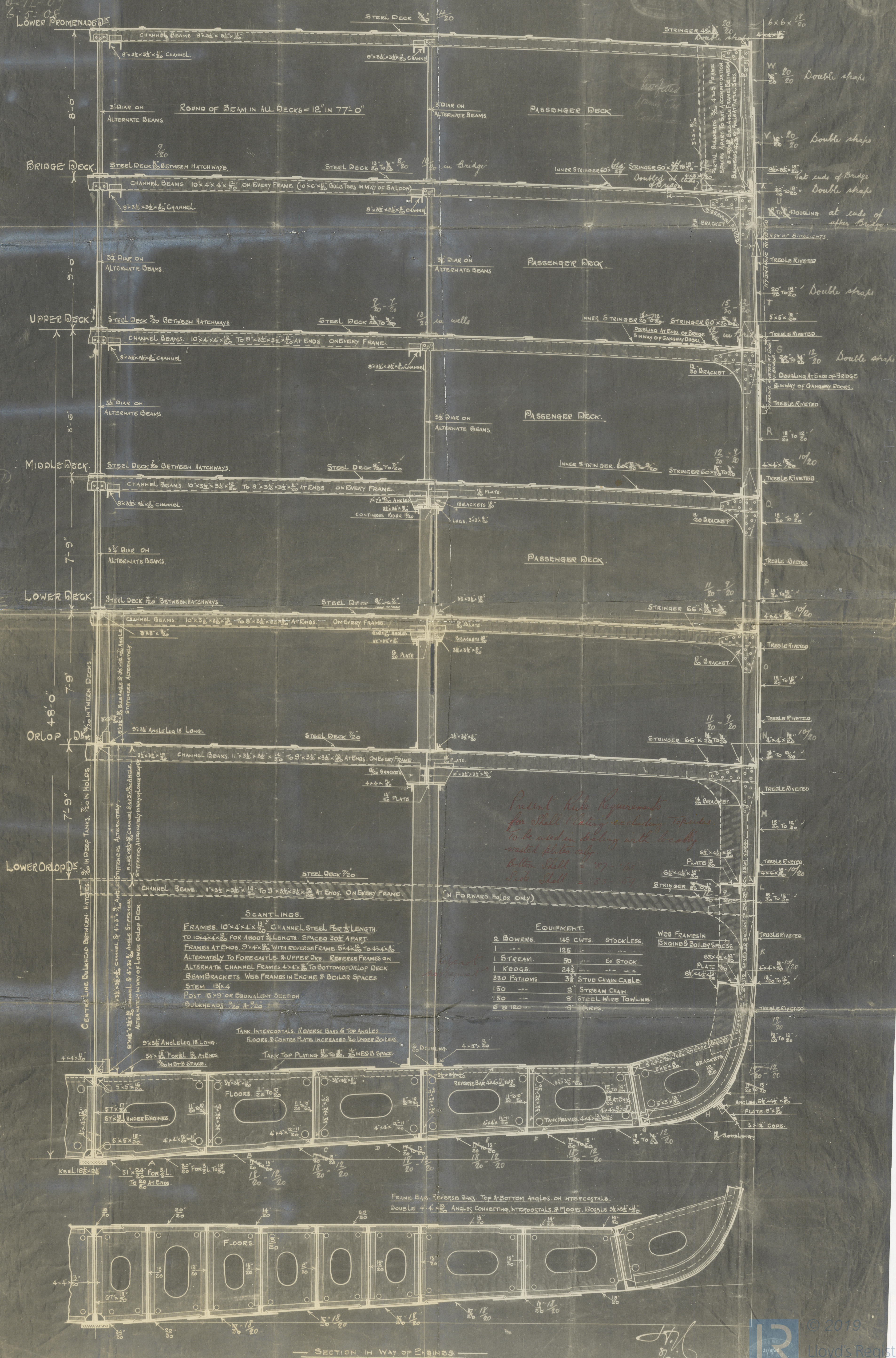

WEB FRAMES IN

ENGINE & BOILER 9
6 1/2

PLATE 11

$$\frac{62 \times 4 \frac{1}{2} \times 1 \frac{1}{2}}{2}$$

...BACH

$\frac{1}{2}$ " x $\frac{1}{4}$ " x $\frac{1}{8}$ "

 $5 \times 5 \times \frac{16}{20}$
$$\frac{12}{20}$$

571

© 2019
Lloyd's Register
Foundation

~~S/S Rotterdam~~

S/S ROTTERDAM

MIDSHIP SECTION

TO BE RETURNED to London with report
on completion of Survey.

File with Rotterdam Rpt 23384



© 2019

Lloyd's Register
Foundation

W213-0149(2/2)