

S.S. "MIRLO"  
REPAIRS TO FURNACES:

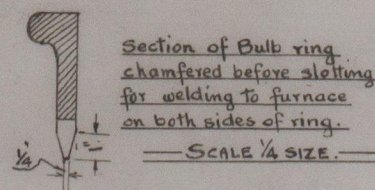

SCALE 1" = 1 FT.  
 THE PORT SAID ENGINEERING WORKS

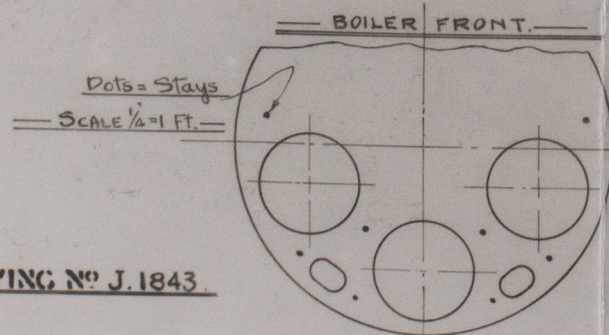
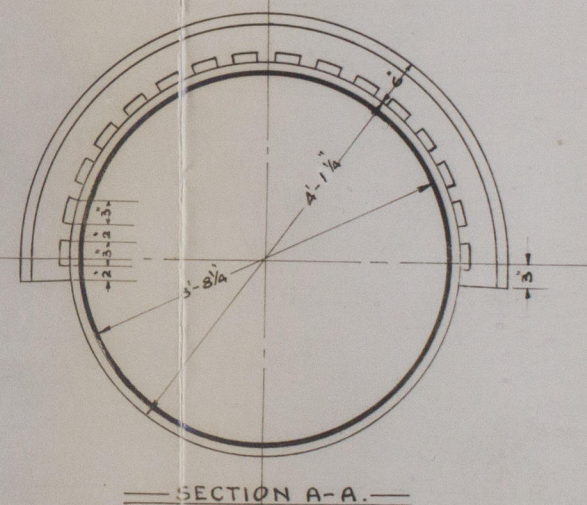
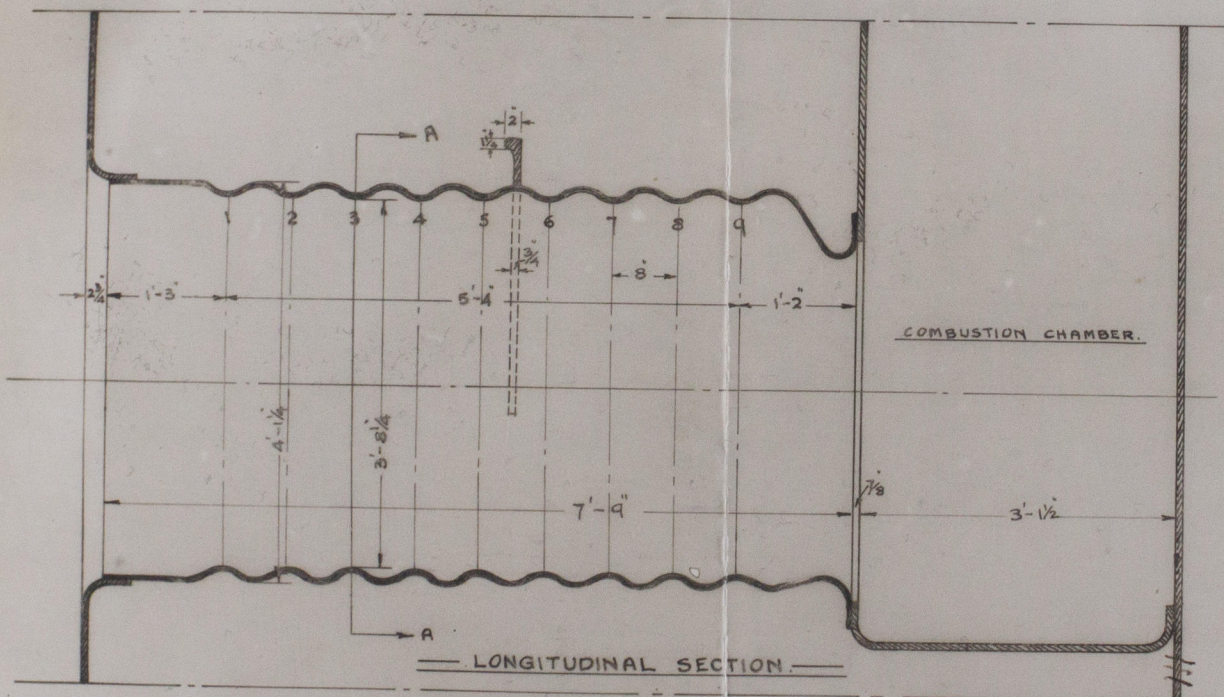

© 2020  
 LLOYD'S REGISTER  
 FOUNDATION

DRAWING NO J.1843



© 2020

Lloyd's Register  
Foundation

W196-0317.1