

# IVOR POWER SPECIALTY COMPANY LIMITED



DIRECTORS:

R. IVOR MOSES.  
A. E. L'HERMINIER, F.INST.F., M.SOC.C.E. (F.R.)  
VICE-ADMIRAL GORDON CAMPBELL, V.C., D.S.O.  
A. S. TRESILIAN, B.E., A.M.I.C.E.  
H. C. WOODCRAFT, A.C.I.S.

TELEPHONE: KING'S LANGLEY 7692/3.  
TELEGRAMS: IVOBLOWER, KING'S LANGLEY.  
CABLES:  
IVOBLOWER, KING'S LANGLEY, ENGLAND.  
ON ADMIRALTY LIST

## IVOR WORKS • KING'S LANGLEY HERTFORDSHIRE.

PLEASE ADDRESS ALL COMMUNICATIONS  
:: :: TO THE COMPANY :: ::

Our Ref. SRG/C.1684.

Your Ref. E.

*Plan*

Lloyd's Register of Shipping,  
71, Fenchurch Street,  
LONDON. E.C.3.

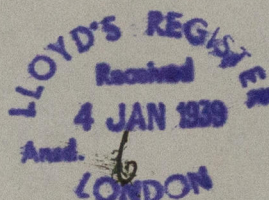

3rd. January, 1939.

Dear Sirs,

Messrs. Swan, Hunter & Wigham Richardson Ltd.

Yard No. 1567. Engine No. 1606.

Reverting to your letter of the 21st. ult, and in particular the part referring to the safety valve, we have again contacted with Messrs. Shaw, Son & Greenhalgh Ltd. and have informed them of your requirements.

They have replied to the effect that their standard valve to suit your needs is only made in the larger sizes, but they are prepared to supply a special valve generally as shown on their Drawing 957, enclosed, but with easing gear and lock up arrangement similar to that shown on part drawing 11869, also attached.

These Drawings appear to us to be in order, except that we are not quite clear as to the provision you want to cover for Point 5. Presumably this is intended to refer to the discharge pipe from the safety valve, and we would, of course, advise Messrs. Swan, Hunter & Wigham Richardson that an open ended connection would be required at this point.

-continued-



© 2019

Lloyd's Register  
Foundation

W174-0149(112)



Lloyd's Register of Shipping.

We should be very much obliged if you would give us provisional approval of these Drawings, when we will ask Messrs. Shaw, Son & Greenhalgh Ltd. to prepare a final Drawing for submission to you for full approval.

Yours faithfully,  
For IVOR POWER SPECIALTY COMPANY LIMITED.

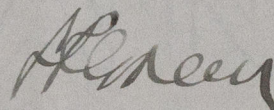

Chief Engineer and Manager.

Encl. Drawings.  
FCP.



© 2019

Lloyd's Register  
Foundation

W174-0149 (2/2)

Copyright © 2019 Lloyd's Register Foundation



Referred to the Chief Engineer Bureau

H B

- 4 JAN 1939



© 2019

Lloyd's Register  
Foundation