

COPY.

C. 14651

# Lloyd's Register of Shipping.



Port

NEWCASTLE - on - TYNE.

22nd September, 1942.

This is to Certify that

G. G. YOUNG,

the undersigned Surveyor to this Society did at the request of in collaboration with the Local Officers of the Ministry of War Transport, survey the s.s. "DALEBY", 4640 tons gross of West Hartlepool as she lay afloat and in dry dock at Smith's Dock Co. Ltd., North Shields, in connection with the extension of the watertight bulkheads to the shelter deck.

Bulkheads (virtually watertight) have now been fitted in the shelter 'tween decks as shown on sketch on frames 41 and 126.

On frame 65, port and starboard, abreast after end of engine casing and frame 82 abreast forward end of boiler casing.

These new 'tween deck bulkheads now extend the main watertight bulkheads to the shelter deck in accordance with the circulars "Merchant Shipbuilding Dept. M/S. 603/42 and "Ministry of War Transport M. 152376/42".

Each 'tween deck compartment formed is efficiently drained to bilge by scuppers port and starboard.

A hinged watertight door has been fitted port and starboard in 'tween deck bulkhead 82.

The bulkheads were hose tested and proved satisfactory.

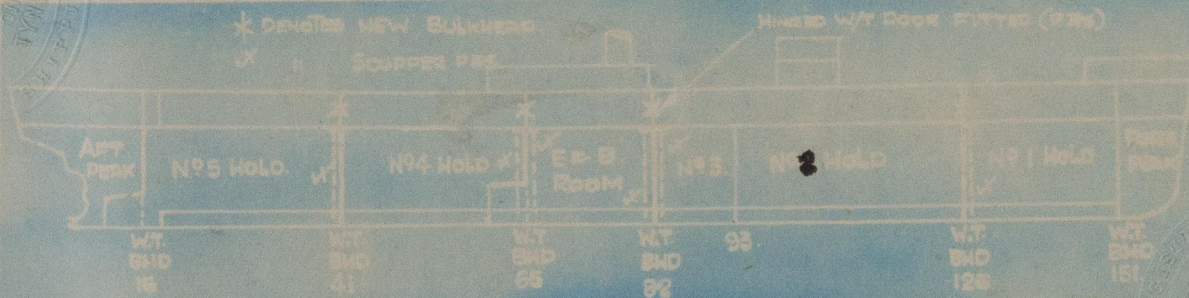

*G. G. Young*

SURVEYOR TO LLOYD'S REGISTER

This Certificate is issued upon the terms of the Rules and Regulations of the Society, which provide that:—

"While the Committees of the Society use their best endeavours to ensure that the functions of the Society are properly executed, it is to be understood that neither the Society nor any Member of any of its Committees is under any circumstances whatever to be held responsible for any inaccuracy in any report or certificate issued by the Society or its Surveyors, or in any entry in the Register Book or other publication of the Society, or for any error of judgment, default or negligence of any of its Committees or any Member thereof, or the Surveyors, or other Officers or Agents of the Society."