

24.3.06

MIDSHIP SECTION

STEEL SCREW TRAWLER
No 368

DIMENSIONS 119'0" x 21'6" x 11'6" DEPTH TO TOP OF FLOOR
SCALE 1/2" = ONE FOOT

TO CLASS 100 A.1. AT LLOYD'S FOR FISHING PURPOSES
ENGINE & BOILER CASING AS PREVIOUSLY APPROVED
DECK PLATED IN WAY OF ENGINE & BOILER CASING

LLOYDS NUMERALS

| | |
|-------------|------------------------------|
| 1/2 BREADTH | 10.70 |
| 1/2 GIRTH | 18.9 |
| DEPTH | 12.69 |
| | 42.29 1 st No |
| | 117.83 |
| | 4983.0307 2 nd No |

PROPORTIONS

DEPTHS TO LENGTH
DREADTHS 3.3

EQUIPMENT

| | |
|-----------------------|---------------------|
| 1 st BOWER | 5" CWTS EX STOCK |
| 2 nd " | 4 1/2 " |
| 3 rd " | 4 1/2 " |
| 90 FATHOMS | 1" SHORT LINK CABLE |
| 60 " | 6 1/2 " HAWSER |
| 60 " | 4 " WARP |

COCHRANE & SONS
SHIPBUILDERS
SELBY

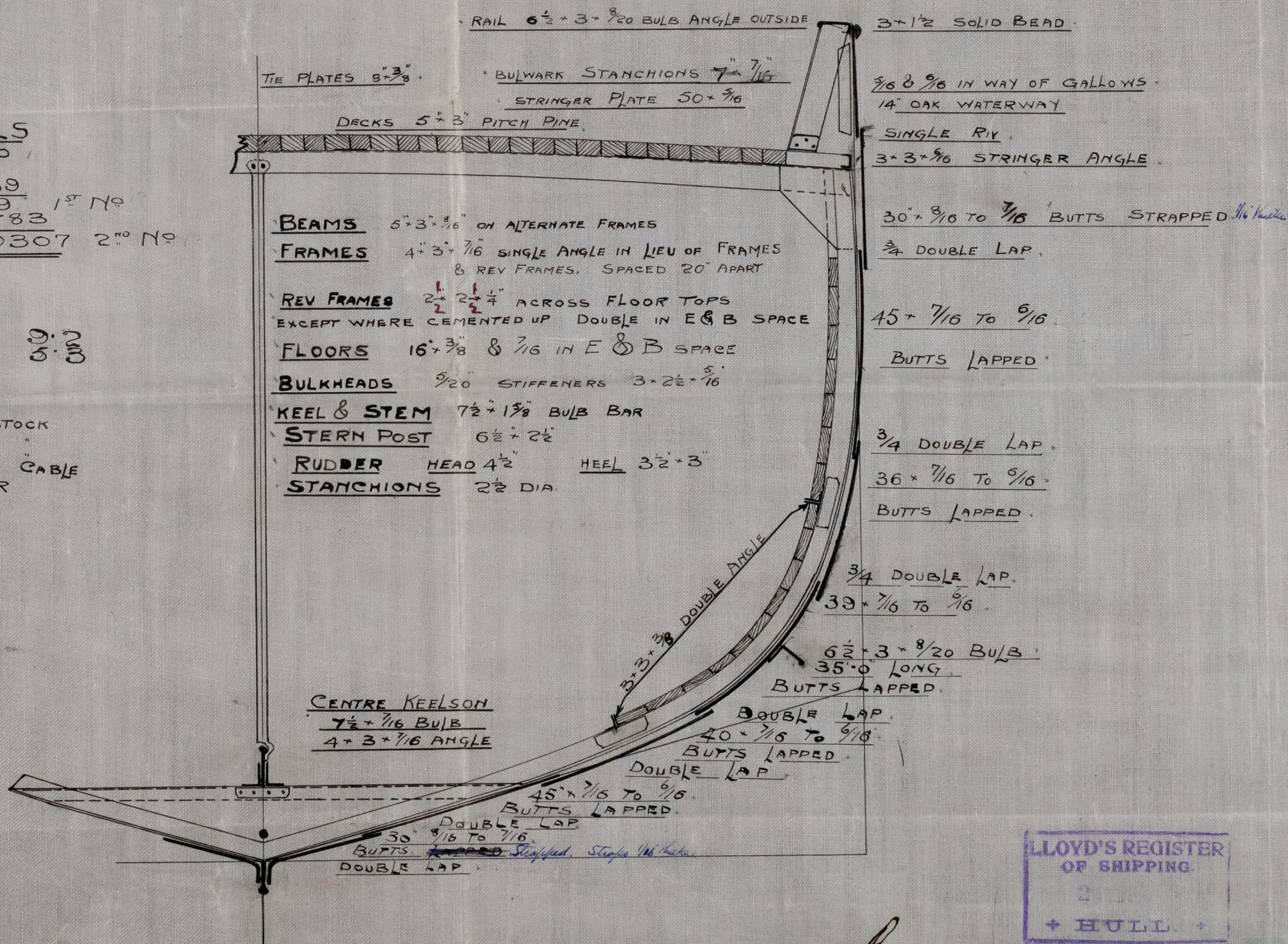
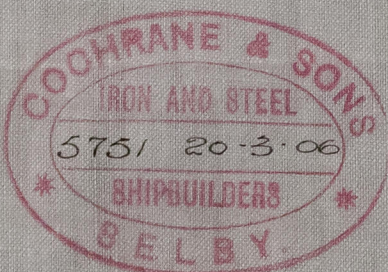

LLOYD'S REGISTER
OF SHIPPING.
2
+ HULL.

C.B.
23.3.06

Eochman + Don 368

10 365

Midship Section.

MIDSHIP SECTION

LEGATE & ONE FOOT

W1623-0361



Midship Section 368

Midship Section 368



© 2021
Lloyd's Register
Foundation

Midship Section 368

W1623-0361