

TO BE FITTED TO MESSRS IRVINE'S SHIPB'G CO'S SS N° 141-3.

TO PASS LLOYD'S SURVEY FOR A WORK'G PRESS. OF 160 LBS PER IN²

TO BE TESTED IN THE PRESENCE OF LLOYD'S & OWNERS SURVEYORS.

Tensile of Shell Plate = 29 tons per sq in

Manhole Flange = 27 tons per sq in

SCALE 1 IN = 1 FOOT.

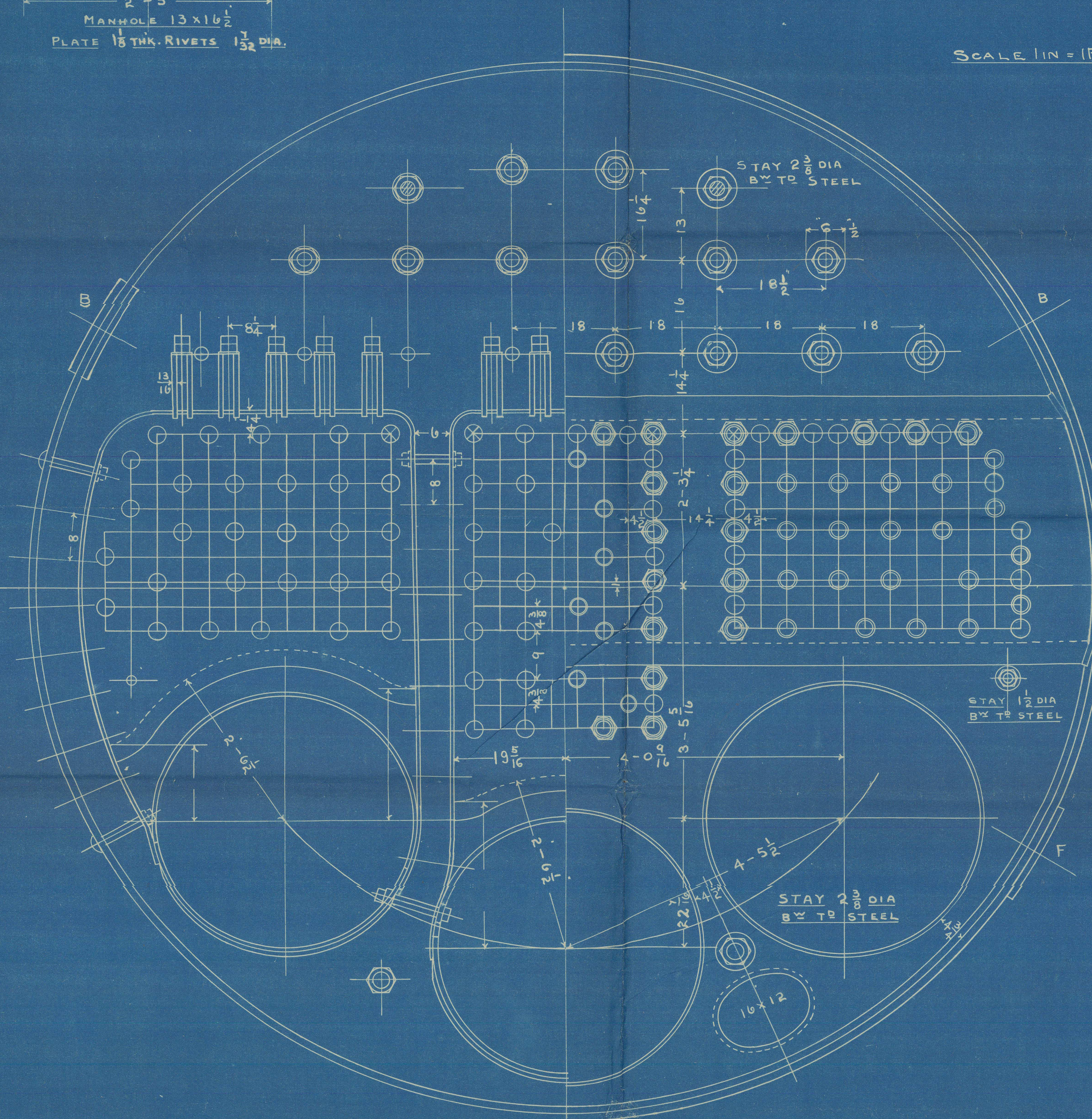
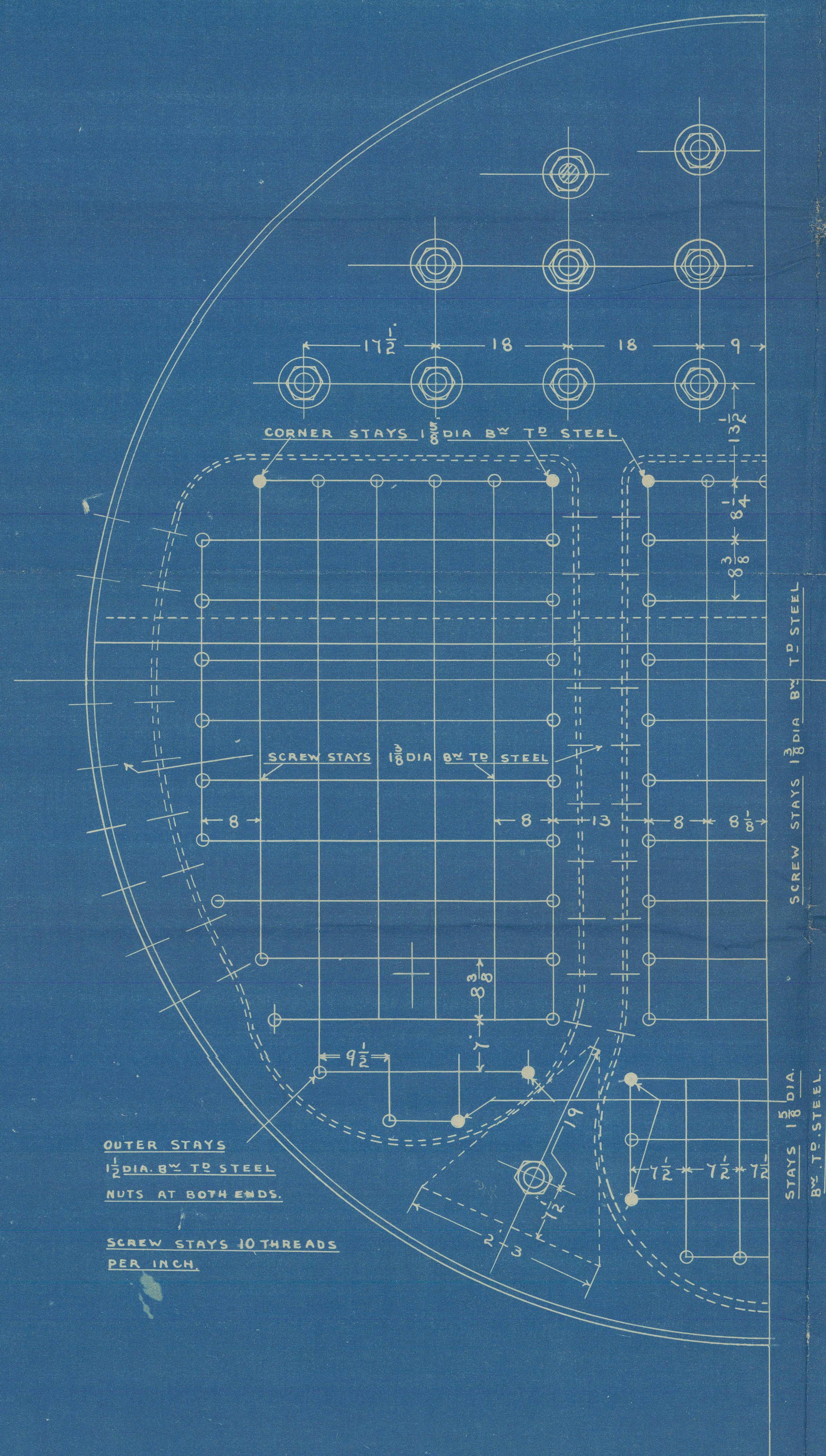

STAY TUBES SCREWED INTO TUBE PLATES IN A CONTINUOUS THREAD. TUBES MARKED THUS \otimes 3/8" THICK

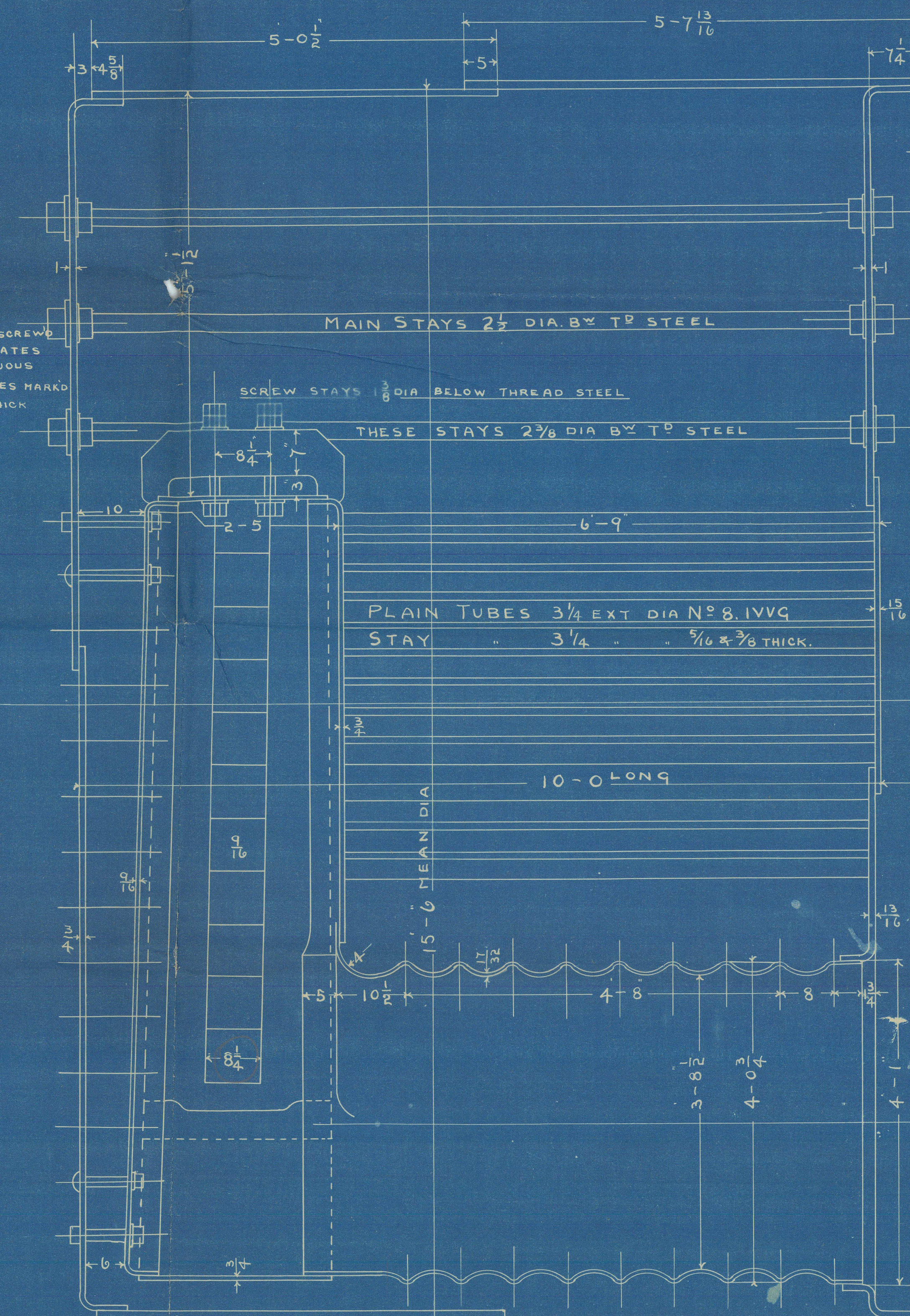

RICHARDSON, WESTGARTH & CO. LIMITED
ENGINEERS, BARTLEPOOL.

BOILER NO. 20794

MADE FOR
Messrs. Lloyd's

11-11-04.

BOILERS N° 1193.4.

Main Boilers

Irving S B & R. S. C.

N^o 141 + ~~142~~ 143.

Richardson Westgarth & Co.
(Hartlepool)

1193 + 1194

N.P. 160 lbs



141 S. "Gloriana"

Hpl. Rpt. No. 12635

143. Cameron

Hpl. Report No. 12694

1194

N^o 2994

Kloyd's Test

320 lbs.

N.J.S. 15.6.0

RETAIN



© 2021

Lloyd's Register
Foundation