

SCALE $\frac{1}{4}" =$ ONE FOOT.

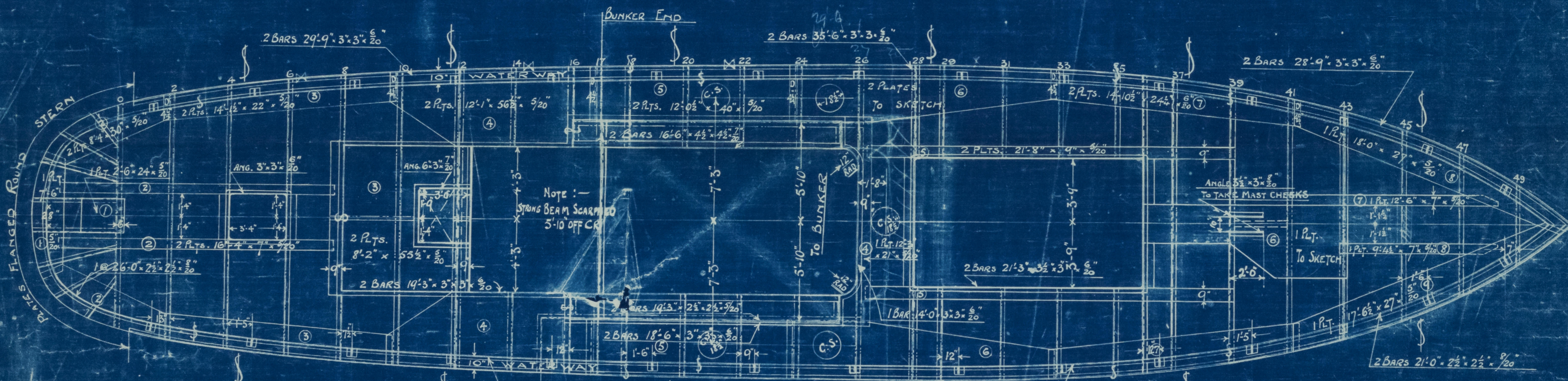

LANDINGS:- SINGLE RIVETED
BUTTS OVERLAPPED & DOUBLE RIVETED.

10" WATERWAY ALL FORE & AFT.
PUNCH FOR 6" MARGIN PLANK NEXT WATERWAY.
PUNCH FOR 5"x3" WOOD DECK
BULWARK STANCHIONS 6"x $\frac{6}{20}$ " BULB.
DOUBLE LUGS TO DK. 2 $\frac{1}{2}$ "x2 $\frac{1}{2}$ "

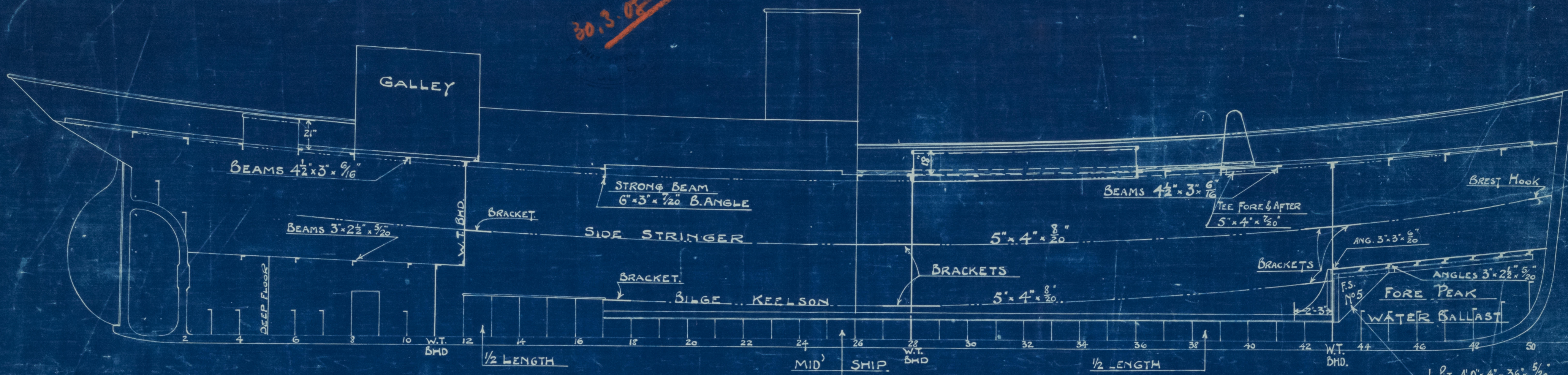
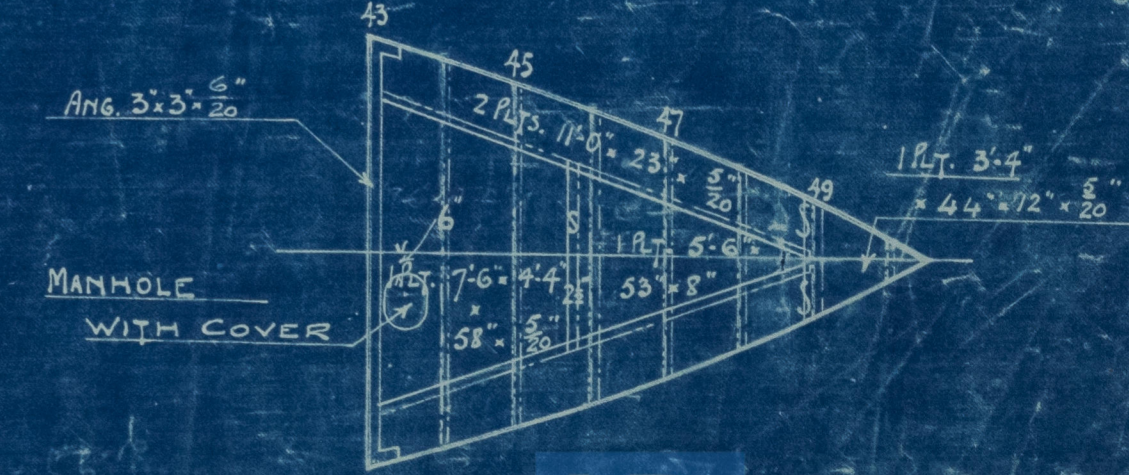
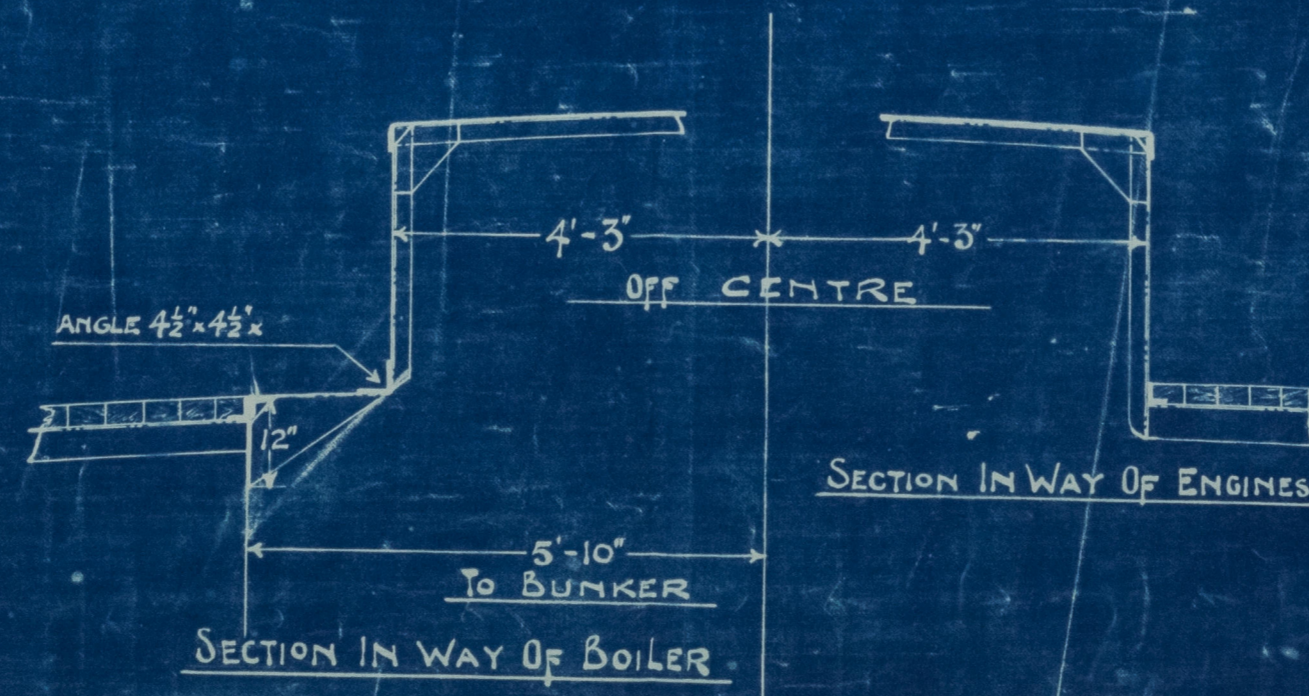
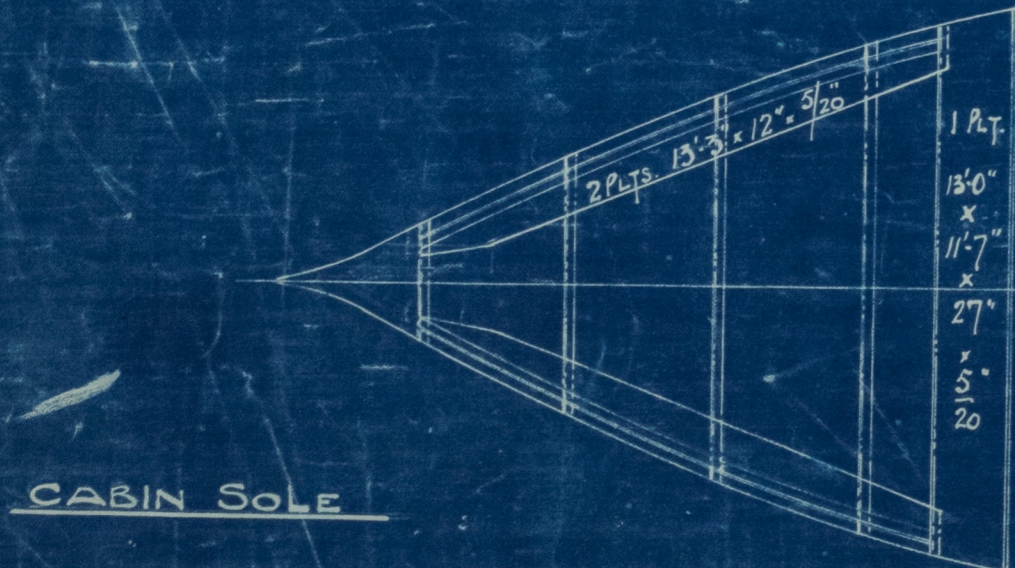

FORECASTLE SOLE

Macfar & Thomsons 373.
St The Provost.
Propell & Beck Allen.

Glasgow report No 26386

RETAIN



WIS 97-0178



© 2021

Lloyd's Register
Foundation