

4/1/09

SCALE 1 IN = 1 FOOT

MATERIAL  
ALL RATES RIVETS AND  
STATS OF STEEL  
TUBES OF IRON

$1\frac{1}{8}$ " HOLES  $6\frac{3}{4}$ " APART 83.3%

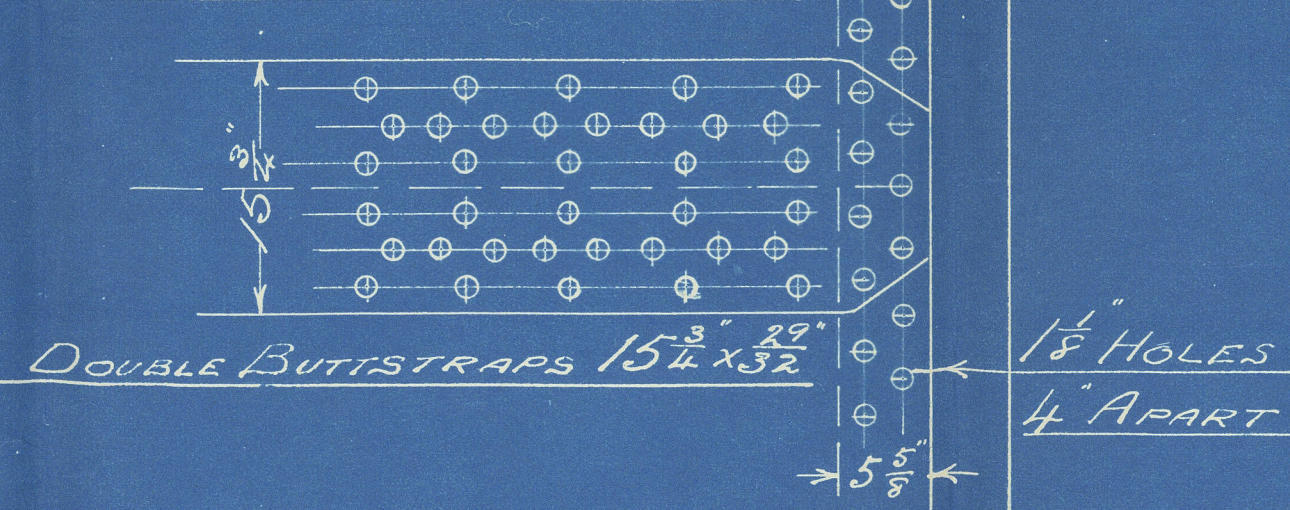

<u>TUBES</u>	993	Sq FEET
<u>FURNACES</u>	125	" "
<u>C. CHAMBERS</u>	162	" "
<u>TUBE PLATES</u>	49	" "
<u>TOTAL</u>	1329	" "



J. & C. Eltringham & Co  
Boiler No 1639  
180 lbs  
"S.T. Gibbon"  
Newcastle 3/11/09

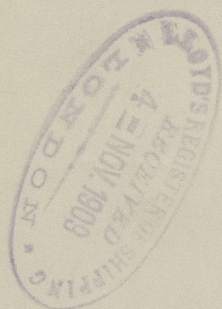

---

S.T. "GIBBAR"

NEWCASTLE ON TYNE

Report No. 57821

---

RETAIN



© 2020

Lloyd's Register

WIS 85-0 266 Foundation