



13.3.08

LONGITUDINAL SECTION NO 270 ³/₄ TRAWLER.

DIMENSIONS 117'0" x 21'6" x 13'0" M.A.

SCALE $\frac{1}{4}$ " = 1 FOOT.

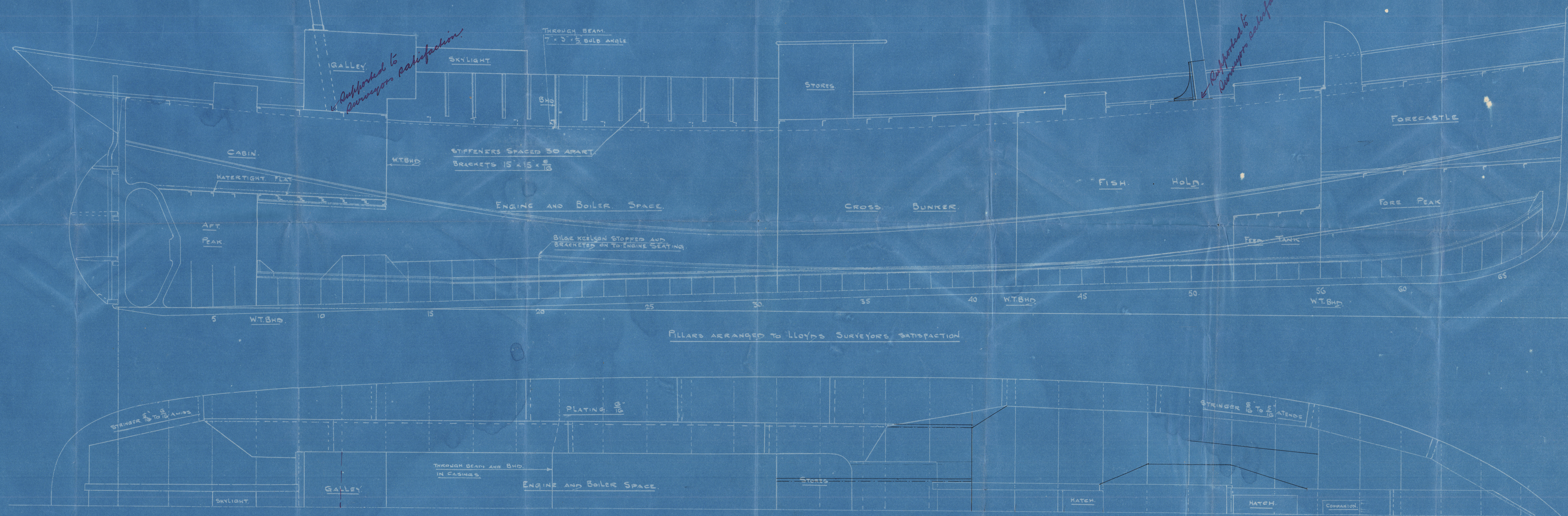
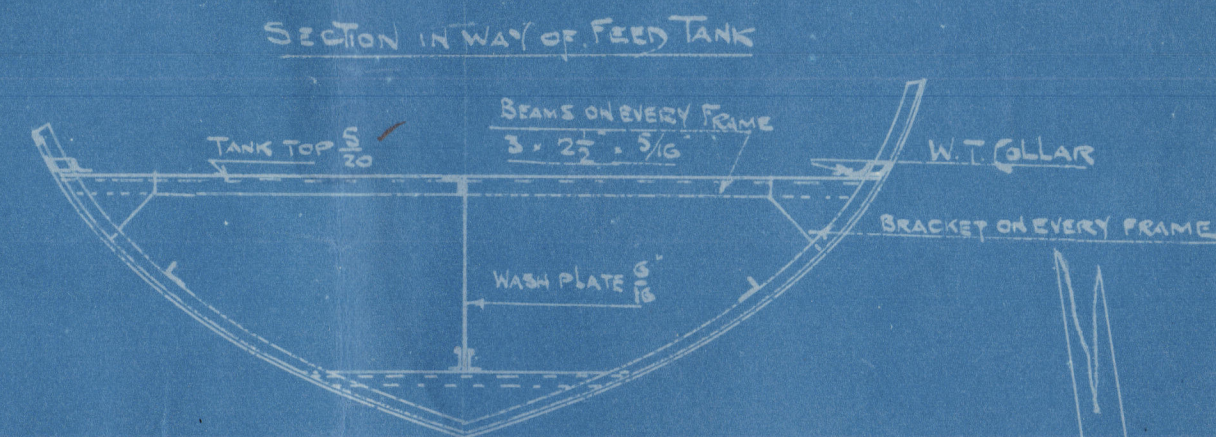

C.B.
13.3.08

JOSEPH T. ELTRINGHAM & CO.,
SHIP AND BOILER BUILDERS,
SOUTH-SHIELDS.

DRAWING NO. 1736

DATE 10.3.08

W1574-0063

- Longitudinal Section -
- Steam Steam Trawler -
- No 270 -

Class 100 A1.

Messrs J. T. Eltringham & Co.
2



S.S. "St Agnes"

Newcastle Report

No 55869

RETAIN

Lloyd's Register
Foundation

W1574-0063