

WORKING PRESS: 180 LBS TO LLOYDS.

Heating Surface = 1140 Sq. ft.

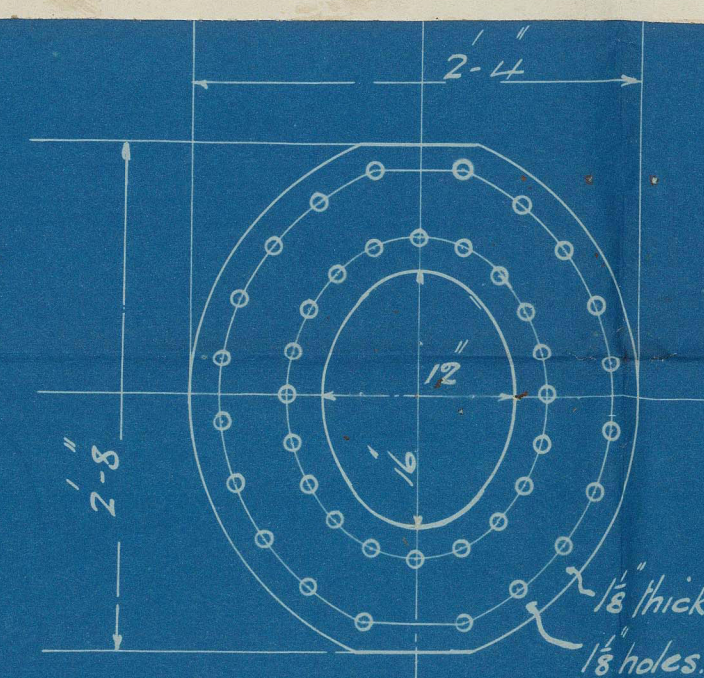

Steel Stays marked S are $1\frac{1}{8}$ " dia
Screwed 11 threads per inch
Eff dia = 1.758" Eff area = 2.429 sq. in.

Nº . R.121.

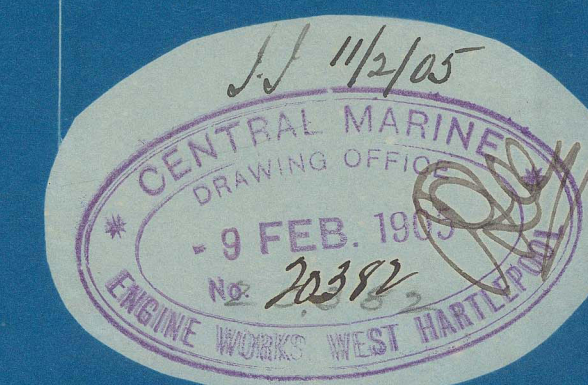

Main Books

R 121

Central Marine SW
for bochrane Louis
No. 340

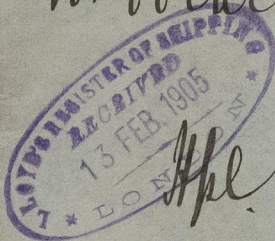

Apl. Report No. 12588

Venture 1905

RETAIN



© 2020

Lloyd's Register
Foundation

W1570-0019