

Nº 123

J. P. RAYO

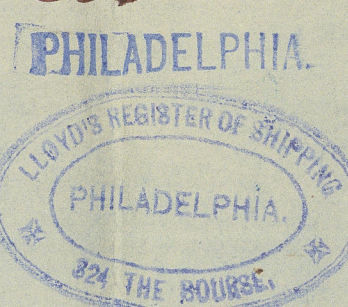

Copy of Approved Section

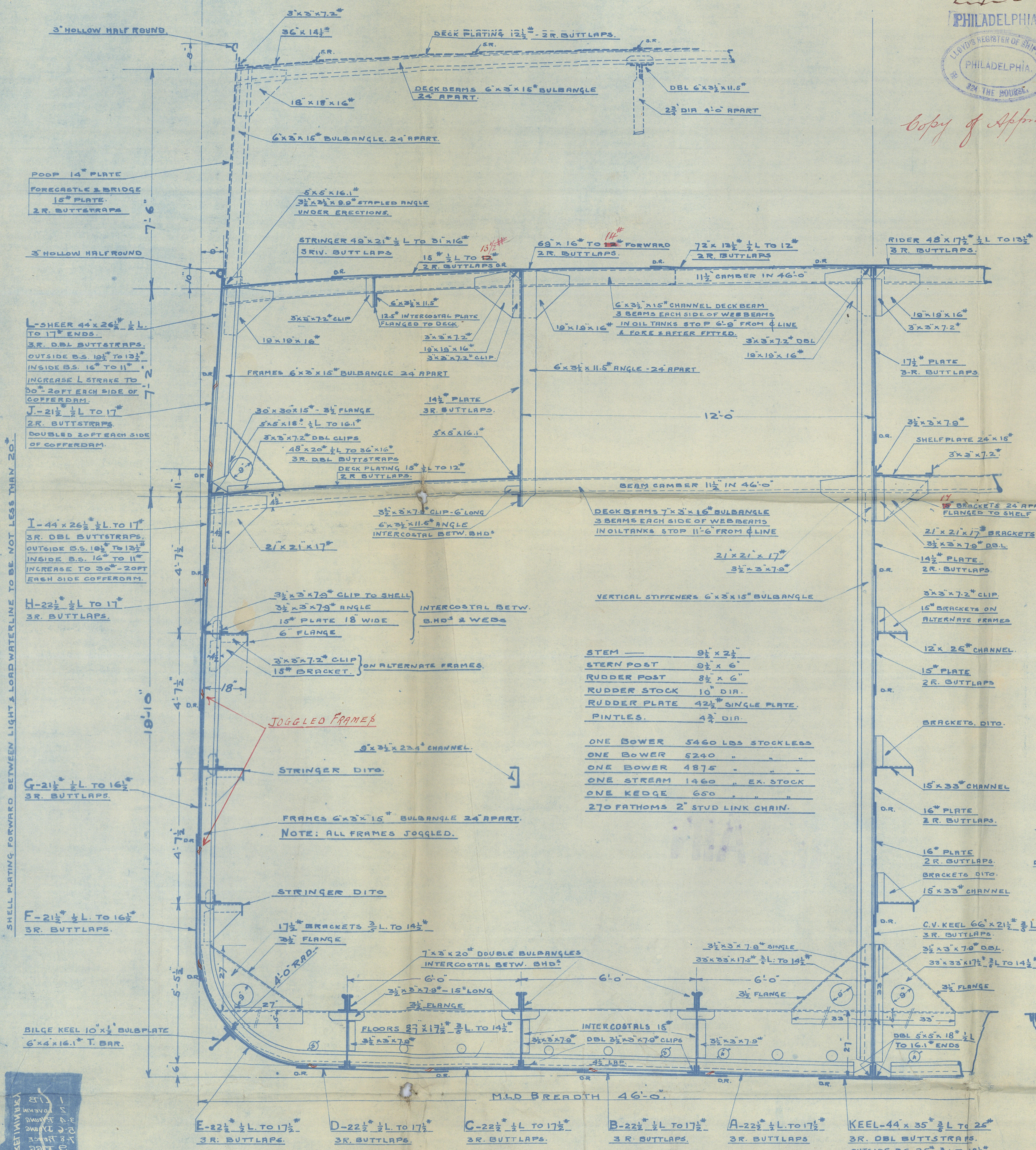

MIDSHIP SECTION.

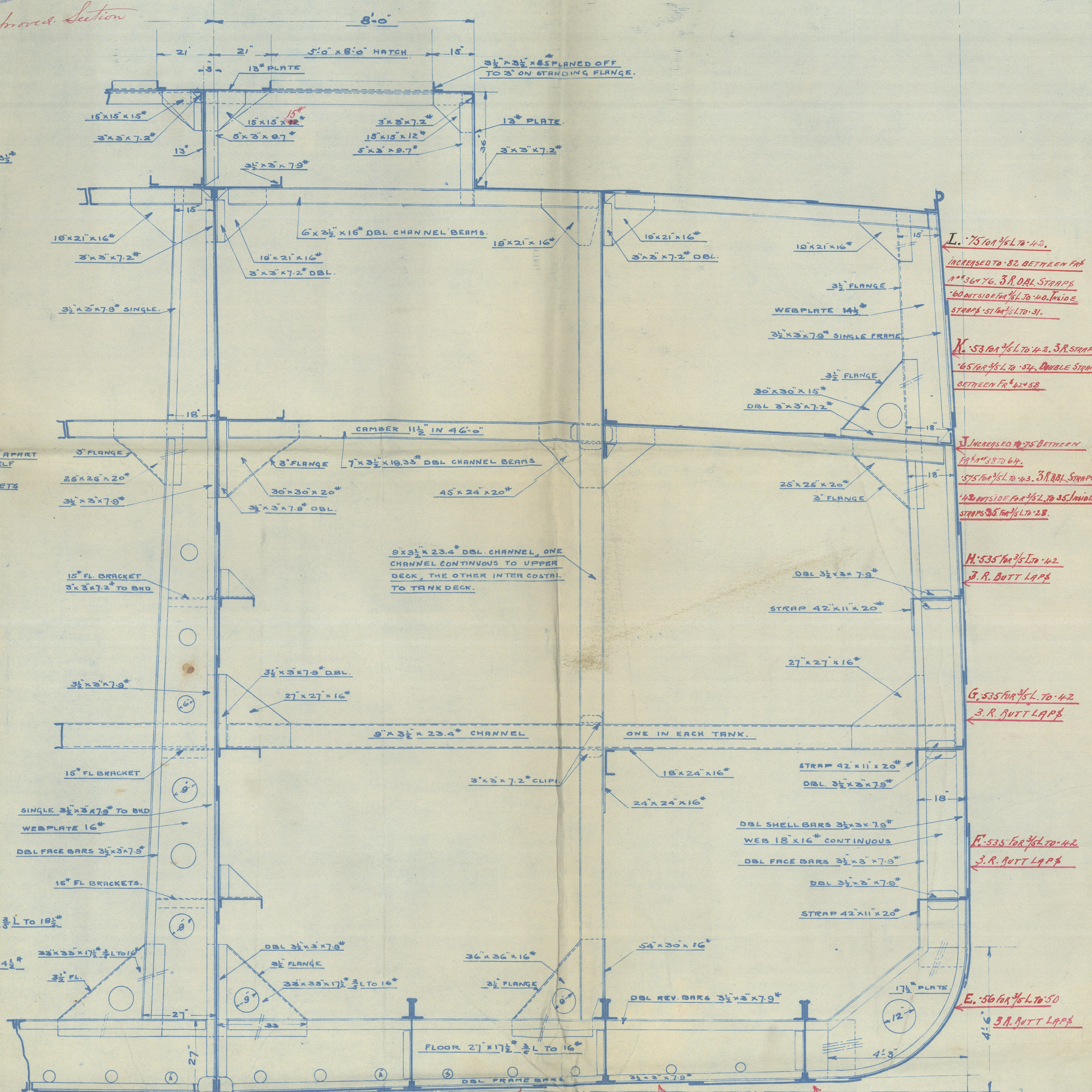

NOTE: ALTERATIONS IN RED INK AS FITTED IN SHIP

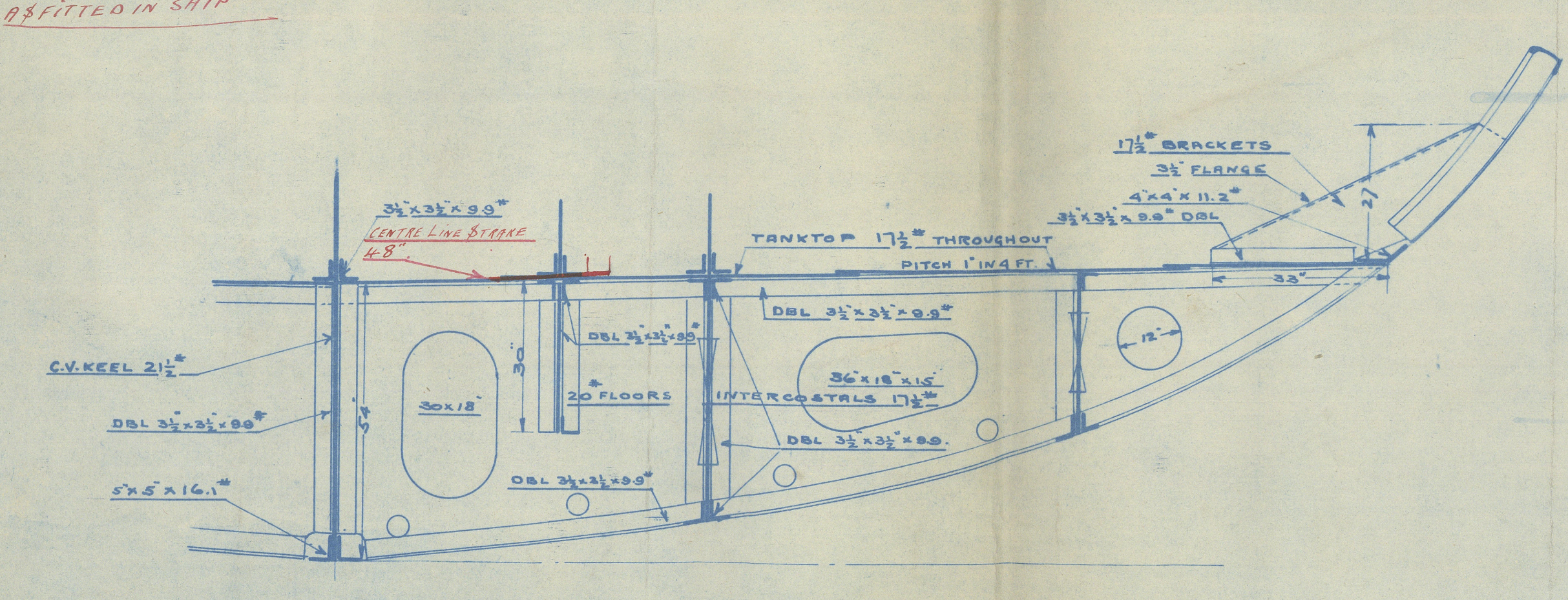
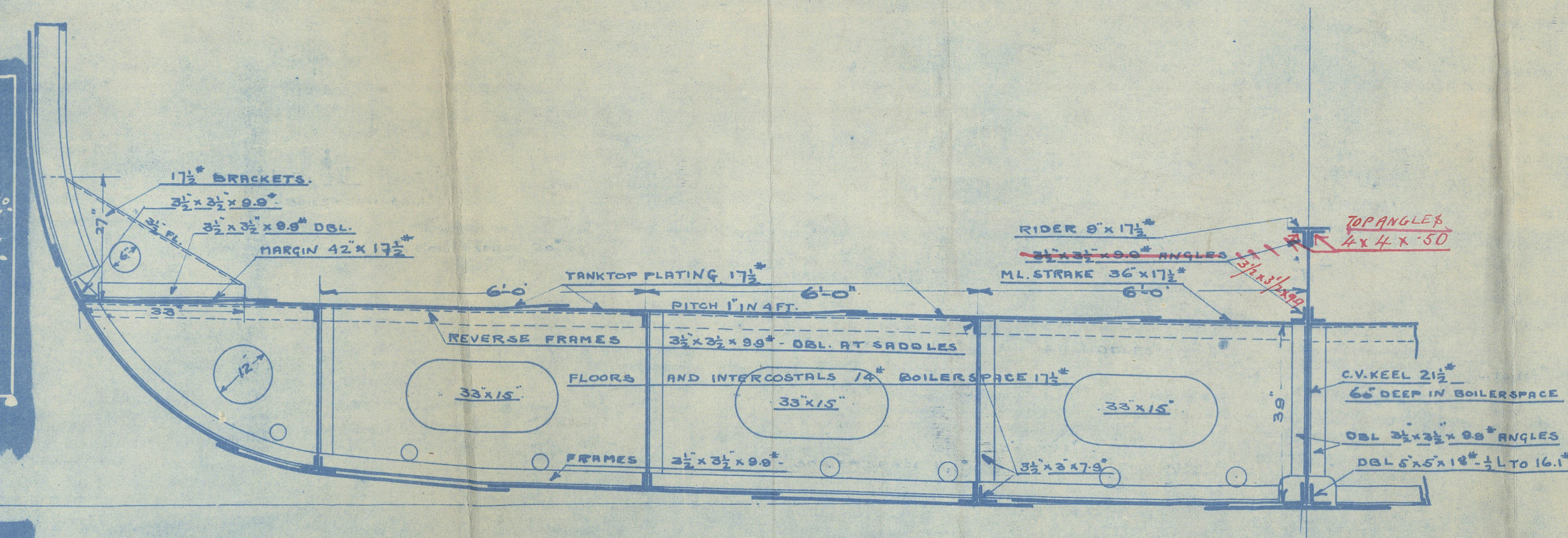

MIDSHIP SECTION.
STANDARD OIL 5/8.
SCALE 1/2" = 1 FOOT. DRAWN BY S.O.C.
NEW YORK SHIPBUILDING COMPANY.
CAMDEN, NEW JERSEY, U.S.A.
Dº 123-201-A.
PRELIMINARY.

STANDARD OIL COMPANY OF NEW YORK
MARINE TRANSPORTATION DEPARTMENT
25 BROADWAY, NEW YORK, U.S.A.
NEW 25000 BBL STEAMER.
330'-0" x 46'-0" x 27'-0"

D.E.G.
JUNE 18 1918.
333 001
Lloyd's Register
Foundation

~ N^o 123 ~

\$ \$ RAYO

copy

Widship Section

PHILADELPHIA REPORT 1943

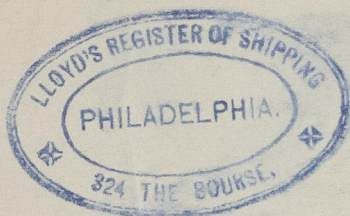

RETAIN

W1564-0058



© 2020

Lloyd's Register
Foundation