

13. 8. 02  
1. 11. 02.  
6. 11. 02

*Length* 150' 0" *Depth MLD.* 12' 0"

Scale  $\frac{1}{2}$  inch = 1 foot

$\frac{1}{2}$  Breadth 12. ✓

Depth 125 ✓

$\frac{1}{2}$  Girth 25 5

Frame №

Plating No

3 Bowers - stockless 10 1/4 ✓ Cwt

collective weight 29 1/4 ✓

1 Stream 2 1/2 ✓ " See sketch

1 Kedge 174 " " "

Stud Chain Cable 165 f<sup>th</sup> of 1 1/16" ✓

Stream 60' " 2 $\frac{3}{4}$  Steel wire

Towline 75 " 2 1/2"

Warp 90 " 5 1/2 Hemp

Frames  $5" \times 3" \times \frac{6}{21}$   $\frac{5}{20}$  Spaced 21" apart

Reverse frames  $2\frac{1}{2}'' \times 2\frac{1}{2}'' \times 2\frac{1}{2}''$  (in way of Main  $\Delta K$  alternately to  $\Delta K$  and Bilge stringer  
and in way of  $RD$  alternately to  $\Delta K$  and side stringer.

Floors  $14'' \times 6\frac{1}{2}''$ , at ends  $5\frac{1}{2}''$

Bulkheads  $5\frac{1}{2}"$  ✓ Stiffeners  $3" \times 3" \times \frac{1}{2}"$  ✓

Sternframe  $6\frac{1}{2} \times 3\frac{1}{4}$  Stem  $6\frac{1}{4} \times 1\frac{5}{8}$  Barkeel  $7 \times 1\frac{3}{8}$

Rudderhead  $4\frac{1}{4}"$  Diam pintles  $2\frac{1}{2}"$

Ceiling 2 1/2" ✓

WT BH frames single  $\frac{1}{2} \times \frac{1}{2} \times \frac{1}{2}$  No double riveted

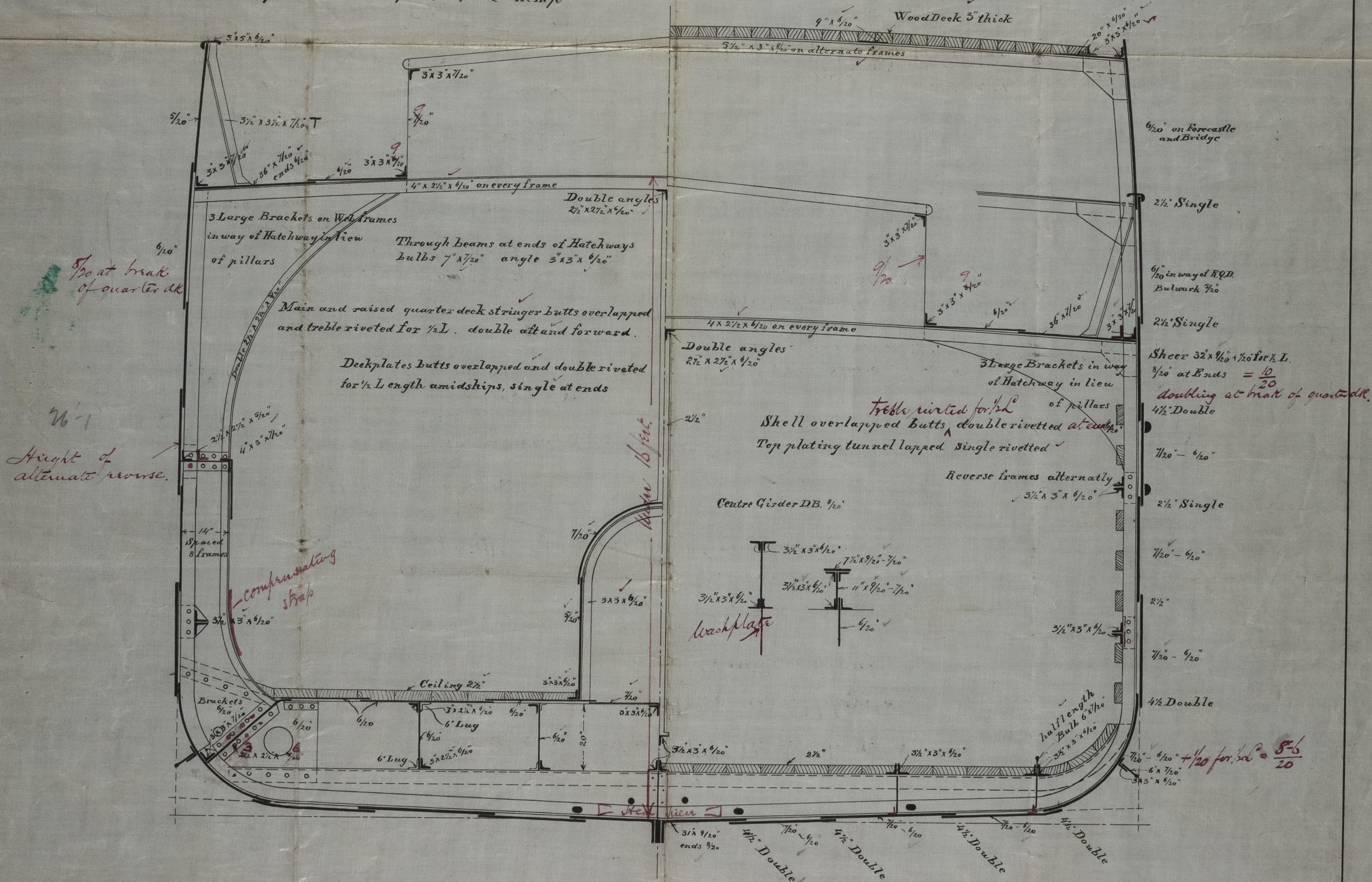

Maryland Sloop  
 S/S "Ocean Queen"

Master J. H. Miller  
 Aug 27 1902

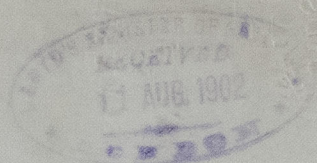

13.8.02  
 11.02  
 6.11.02

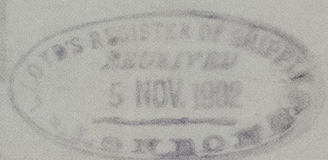
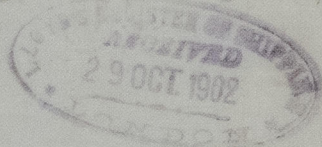

RETAINED

Length 12.5  
 Breadth 2.5  
 Depth 1.5  
 Tonnage 20.0  
 Frame No. 100  
 Plate No. 100



© 2020

Lloyd's Register  
 Foundation

8400-6451W