

MIDSHIP SECTION.

Yard No 355, duplicate of
S. C. "Marmora", Yard No 350.

DIMENSIONS:- 530' x 60' x 38'-3" To SPAR DECK KEEL TO BEAMS.

SCALE $\frac{1}{2}'' = 1 \text{ FOOT.}$

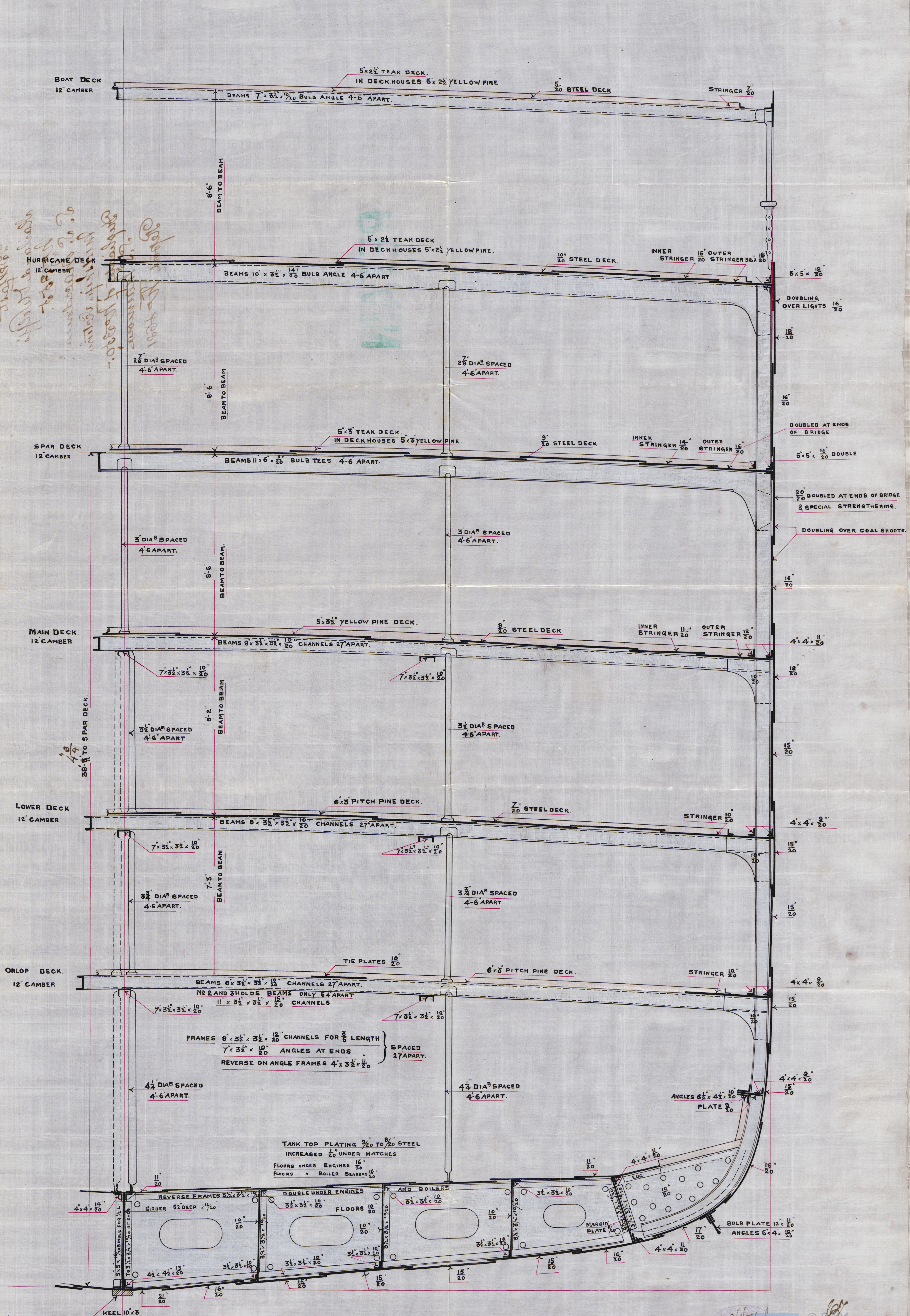

D Belfast
Harland & Wolff's
No 355.
S. S. "Macedonia".
Midship section
Duplicate of No 350.-
S. S. "Marmora"
Report No 4681



© 2021

Lloyd's Register
Foundation