

15.6.05
19.6.05
4.7.05
31.8.05
27.9.05
8.11.05

MIDSHIP SECTION.

T.S.S. No 519.

DIMENSIONS.
420'0" B.P. x 51'0" EXT. x 30'9" M.L.G. L.P. x 31'2" AT Q.

CLASS 100 A.I. SPAR Dk LLOYDS.

SCALE 1/2" = 1 FOOT.

THREE DECK		SPAR DECK	
1/2 BREADTH	25'37"	1/2 BREADTH	25'37"
1/2 GIRTH	53'54"	1/2 GIRTH	45'56"
DEPTH	32'20"	DEPTH	24'22"
	111'11"	FRAME No	95'15"
	7'00"		418
FRAME No	104'11"	PLATING No	39772
PLATING No	43517.98		
DEPTHS TO LENGTH	418' = 12'98"	DEPTHS TO LENGTH	418' = 17'25"

FRAMES: 6" x 3 1/2" x 7/8" SPACED 24" APART, TO FORM 7" GIRDER.
IN CELLULAR BOTTOM 3 1/2" x 3 1/2" x 7/8"
ON BULKHEADS 6" x 6" x 7/8" x 1/2"

REVERSE FRAMES: 4" x 3 1/2" x 7/8" ALL TO SPAR DECK FORE & AFT.
(IN FORECASTLE TO SPAR & POLE DKS ALTERNATELY)
IN CELLULAR BOTTOM 3 1/2" x 3 1/2" x 7/8" UNDER BOILERS 1 1/2"
DOUBLE IN ENGINE SPACE UNDER BOILER BEARERS.
4 1/2" x 7/8" 4 1/2" x 7/8"

FLOORS AT ENDS: 7/8"
2 KEEL SLABS 12" x 1 1/2"
STEM 12" x 2 1/2"
STEER POST 11" x 7/8"
RUDDER HEAD 10 1/4" DIA TO FORMULA

4" x 4" x 10" x 3" IN BOILER SPACE
CENTRE GIRDER 4" x 10" x 3" x 11"
TOP OF KEEL x 11"
1/2" IN BOILER SPACE
TREBLE RIVETED OVERLAPS

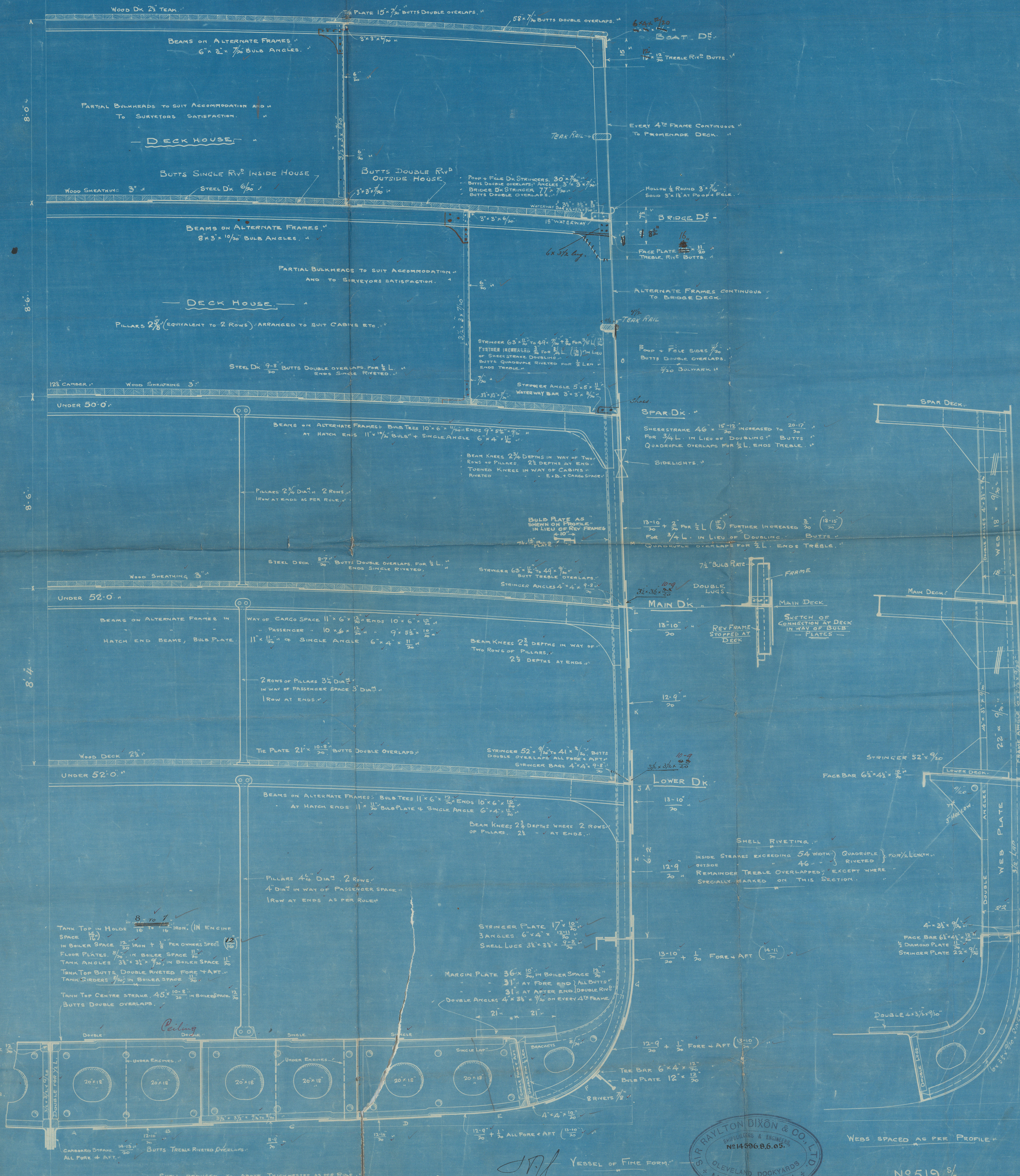

SIR RAYLTON DIXON & CO. LTD.
ENGINEERS & ARCHITECTS
14, 15, 16, 17, 18, 19, 20, 21, 22, 23, 24, 25, 26, 27, 28, 29, 30, 31, 32, 33, 34, 35, 36, 37, 38, 39, 40, 41, 42, 43, 44, 45, 46, 47, 48, 49, 50, 51, 52, 53, 54, 55, 56, 57, 58, 59, 60, 61, 62, 63, 64, 65, 66, 67, 68, 69, 70, 71, 72, 73, 74, 75, 76, 77, 78, 79, 80, 81, 82, 83, 84, 85, 86, 87, 88, 89, 90, 91, 92, 93, 94, 95, 96, 97, 98, 99, 100

No 519.5

Sir R. Dixon & Co.

T. S. S. No 519.

Midship Section.

Sp. 'Lusitania'

Indt. report No. 4588

Lusitania

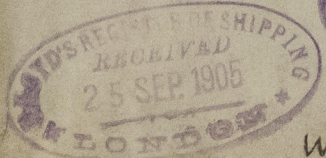
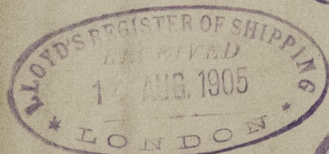
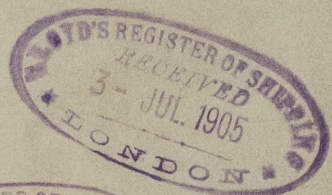
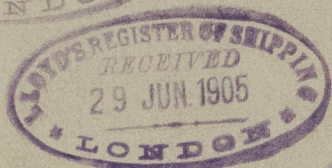

W1514 - 0012



© 2021

Lloyd's Register
Foundation