

3 MAY 1935

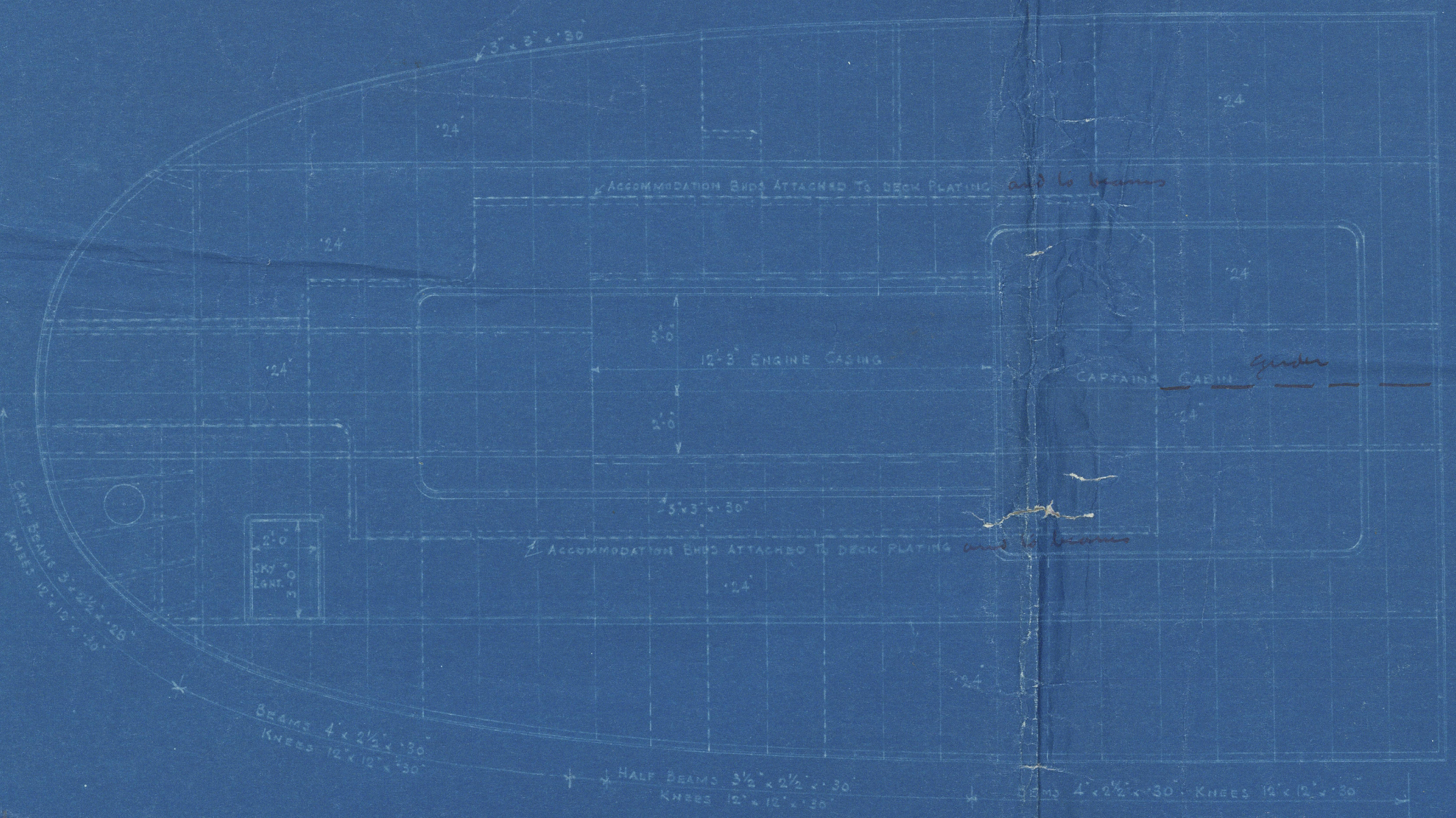

5585
GENERAL STEELWORK ARRANGEMENT
SCALE 1/4" = 1'-0" HFT
DIMENSIONS 132'-0" CA x 24'-0" MID x 10'-0" DEPTH

TO CLASS LLOYDS 100A1 CARRYING DECK IN BULK

SCANTLING NUMERALS
D = 10-75
FIRST LONGITUDINAL NUMERAL L-D = 12-1075 = 1307.4
L-D = 11-75

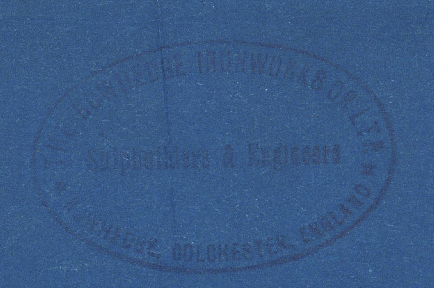
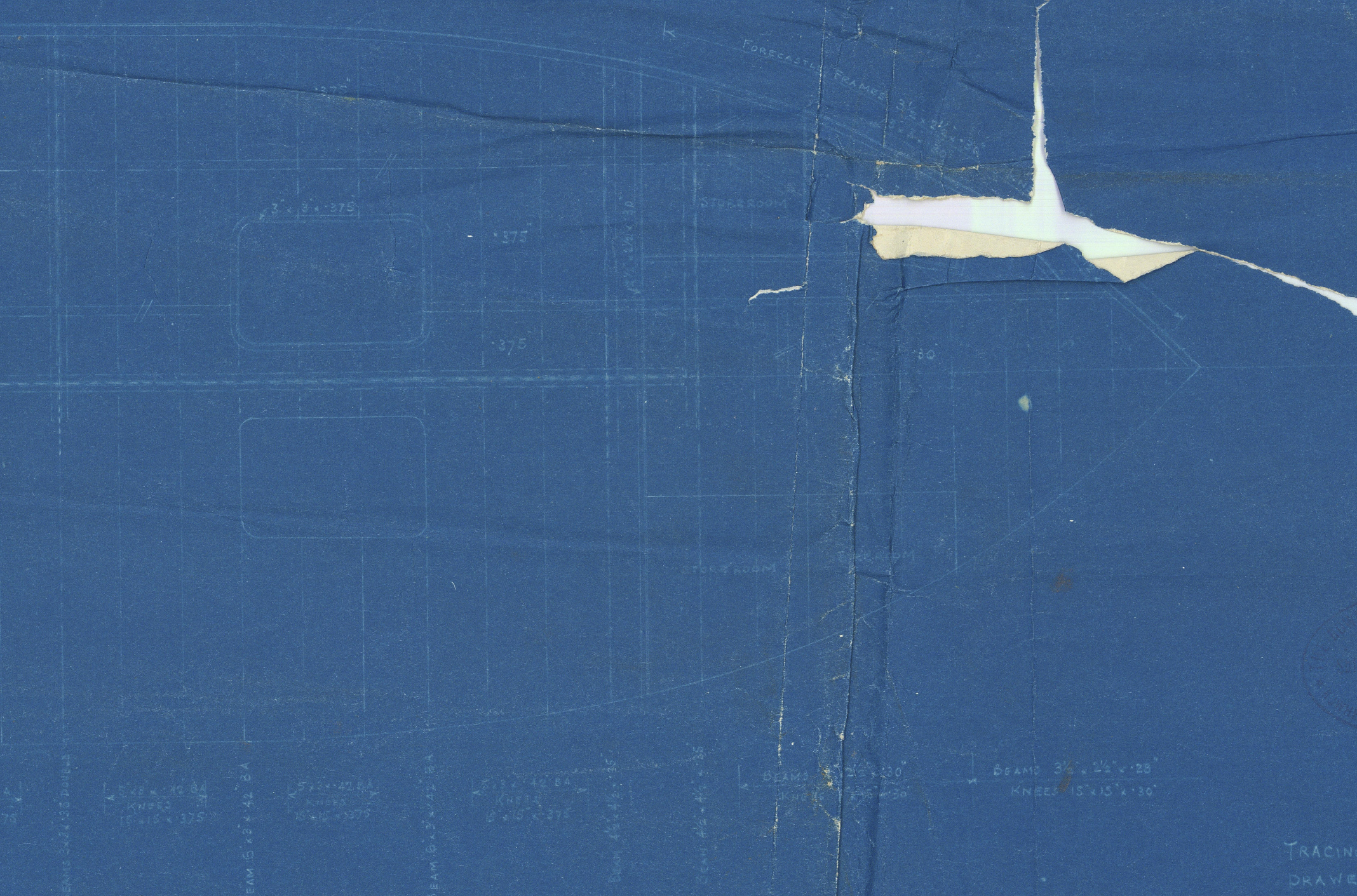
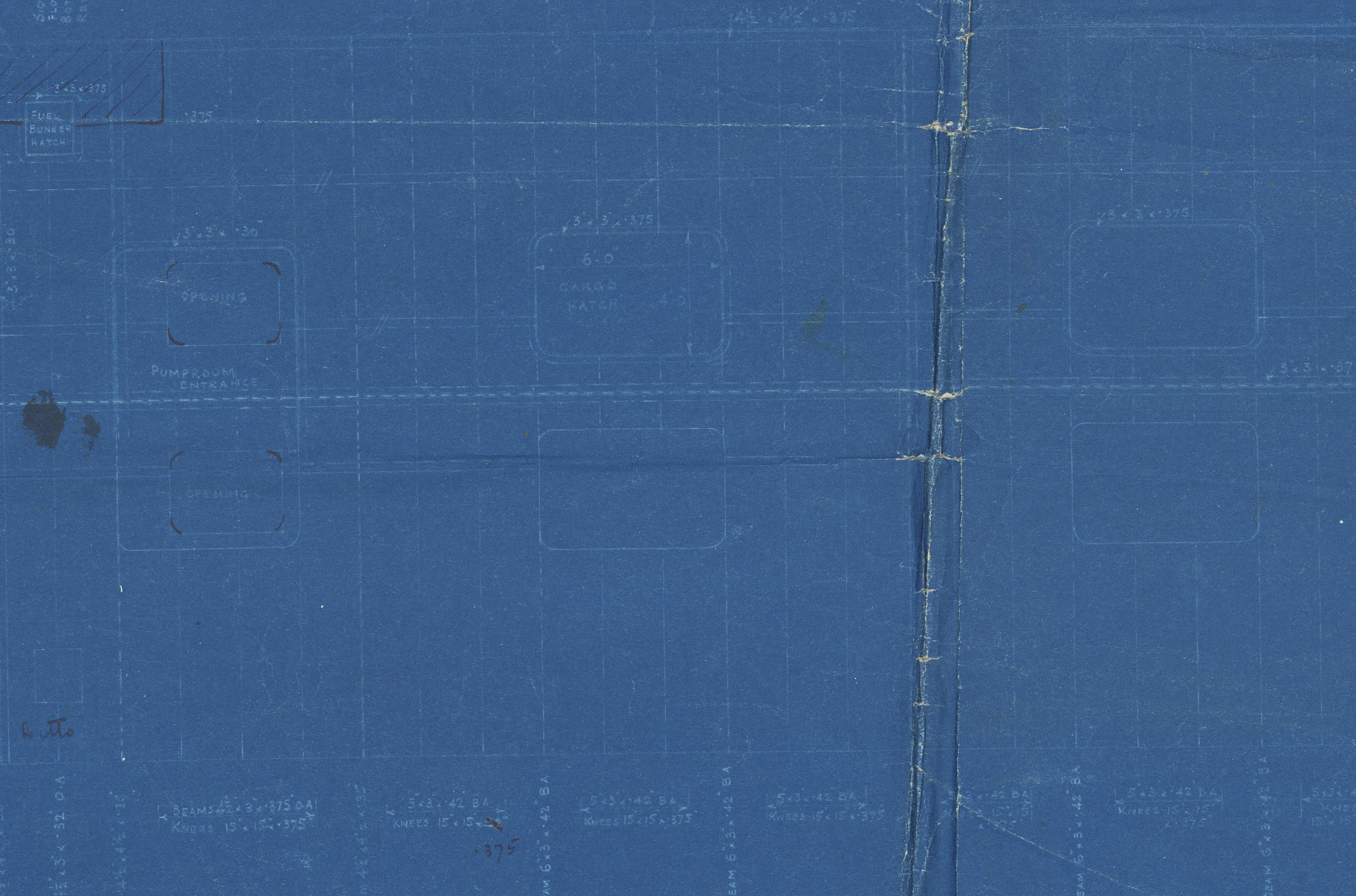
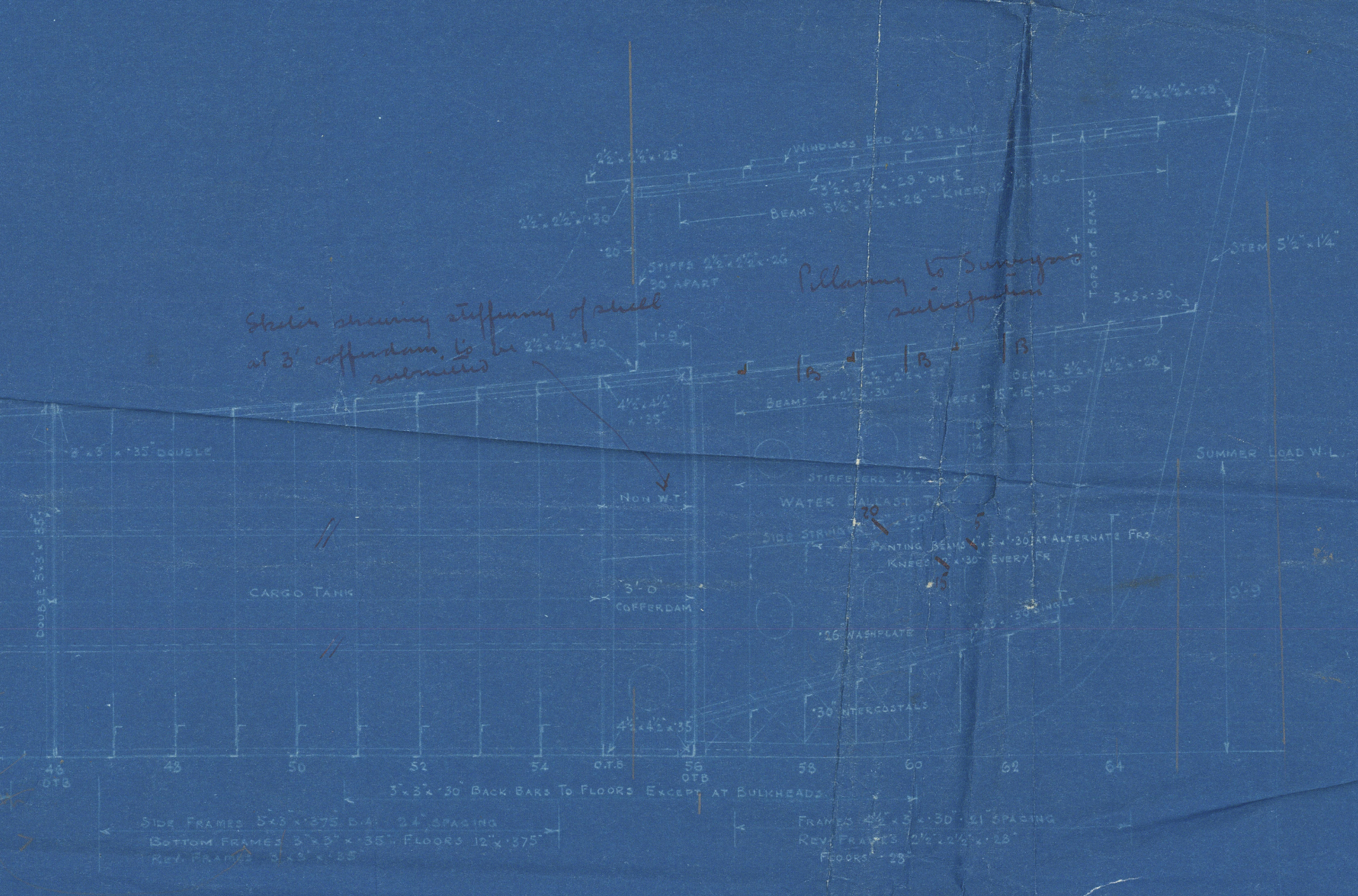
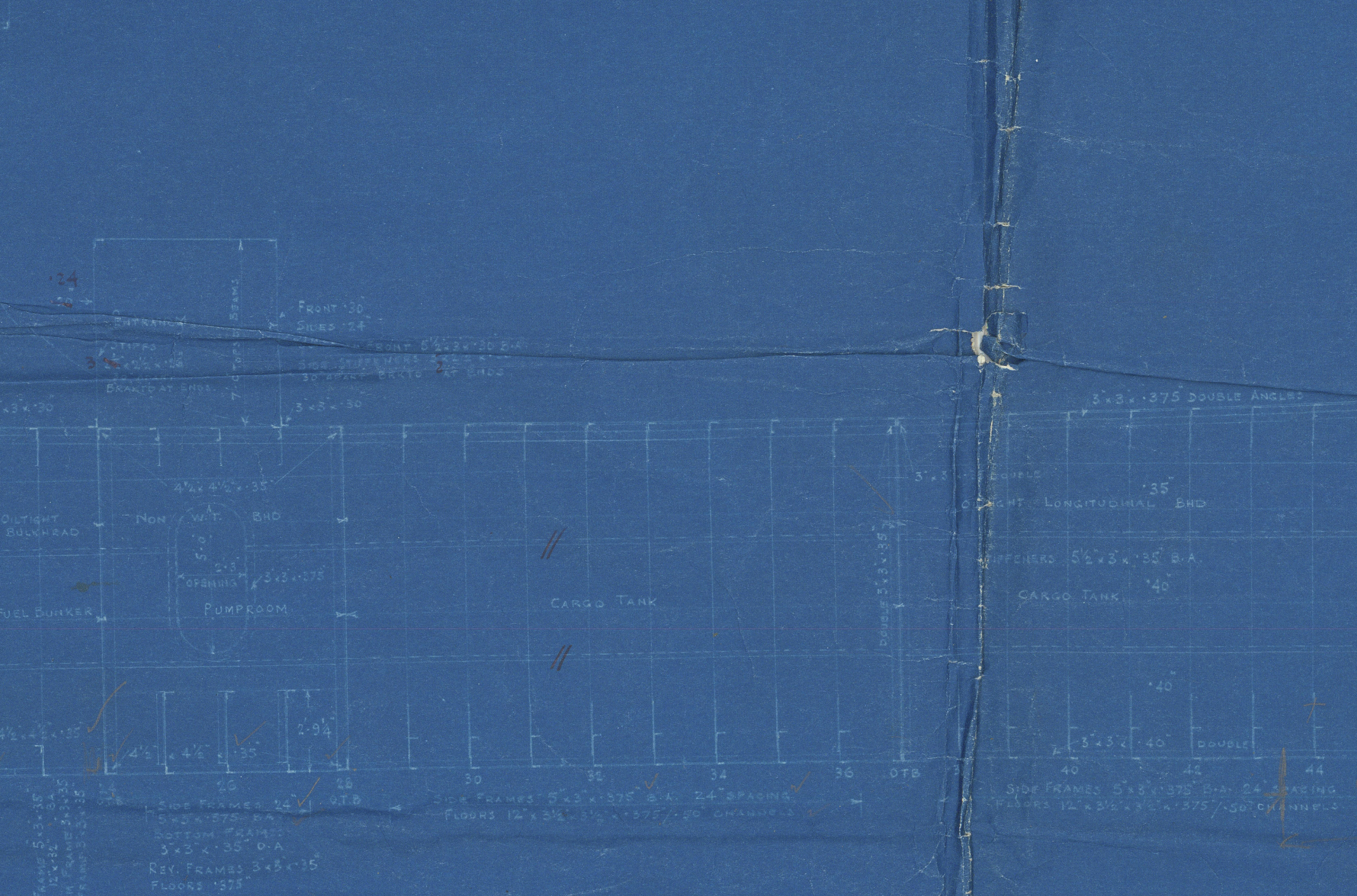
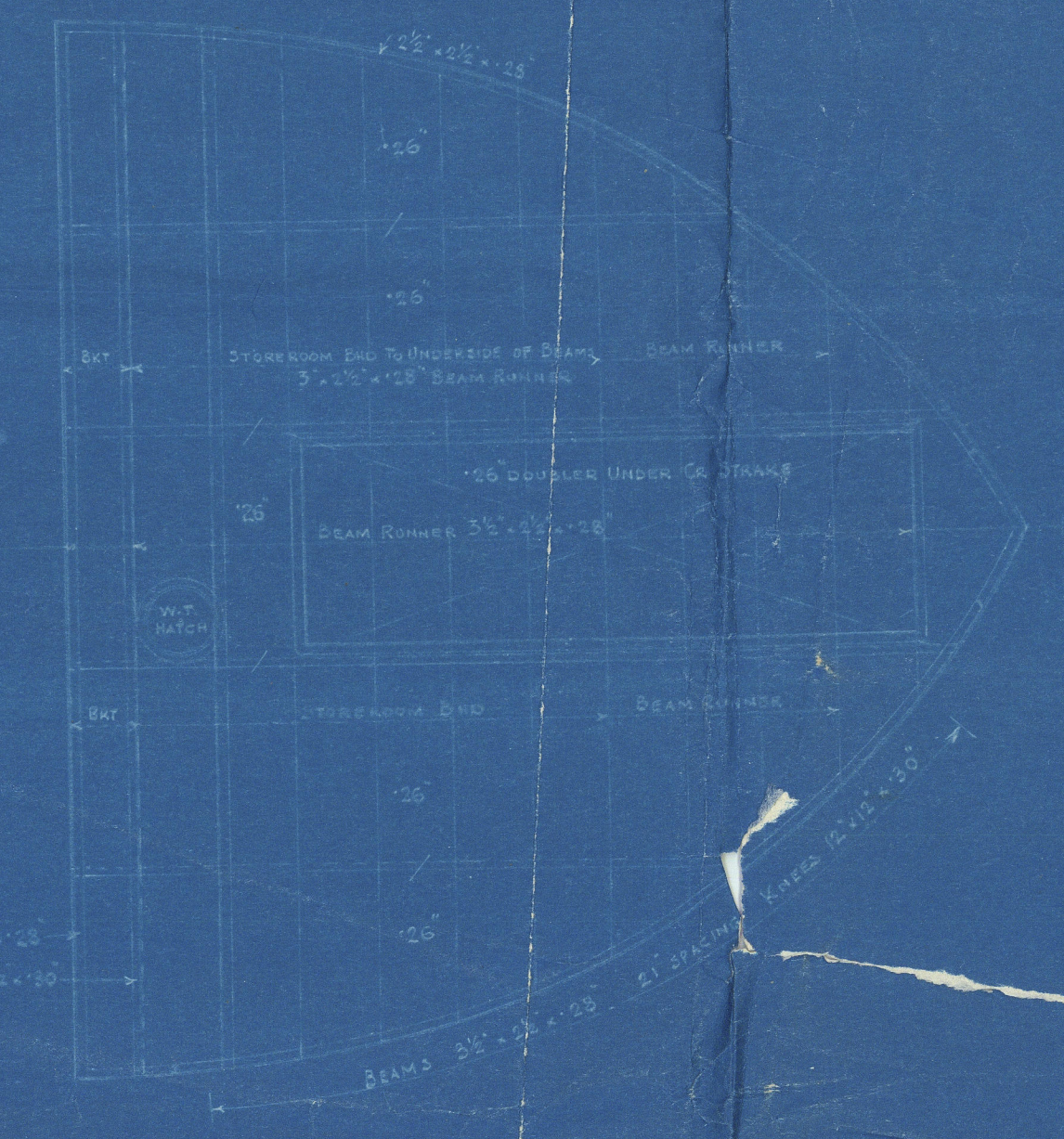

WJ.
8.5.34

TRADING NO 6846
DRAWING NO 8



2019
WJ-0134 Register
Foundation



W151 - 0134



© 2019

Lloyd's Register
Foundation

Rowhage Ironworks Ltd.

Nº 585.

Profile & Decks.

"Ben Hann"

London Report Nº 108410

X1151-0134



© 2019

Lloyd's Register
Foundation