

3.6.03
28.6.03

Proposed new Steel Screw Steamer N° 251.

Classed 100 A 1 at Lloyd's.

Longitudinal ~ ~ Section ~

Scale 1/4" = one Foot

Shipbuilding A. Thijck.
Capelle 1/2 Ysel.
Holland



*Wright's No. 251
Longitudinal plan*

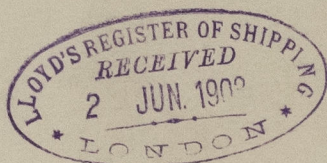

*S. S. Inga
Part of Hydram.
report no. 3927.
Profile Plan*

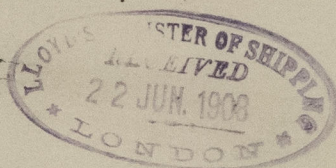

© 2021

Lloyd's Register
Foundation

W1471-0047

SEPT 18 1871

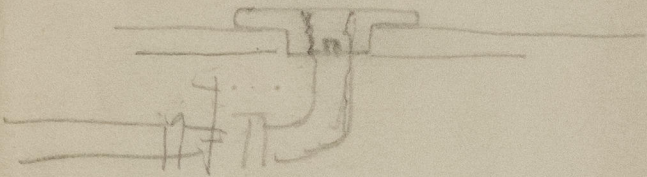

© 2021

Lloyd's Register
Foundation