

TO BE FITTED TO MESSRS PICTERSQILL'S S.S. N^o 196.
 TO PASS LLOYDS SURVEY FOR A WORKING PRESS^{re} OF 180 LBS PER SQ IN
 TO BE TESTED IN THE PRESENCE OF LLOYDS & OWNERS SURVEYORS.
 TO BE FITTED WITH MESSRS HOWDENS FORCED DRAUGHT SYSTEM.

TENSILE OF SHELL PLATES	28.5 TO 32.5 TONS
FLANGE	26.0 - 30.0
FURNACES	26.0 - 28.0
MAIN STAYS	28.0 - 32.0
SCREW	26.0 - 30.0
RIVET BARS	26.0 - 30.0

9/6/17

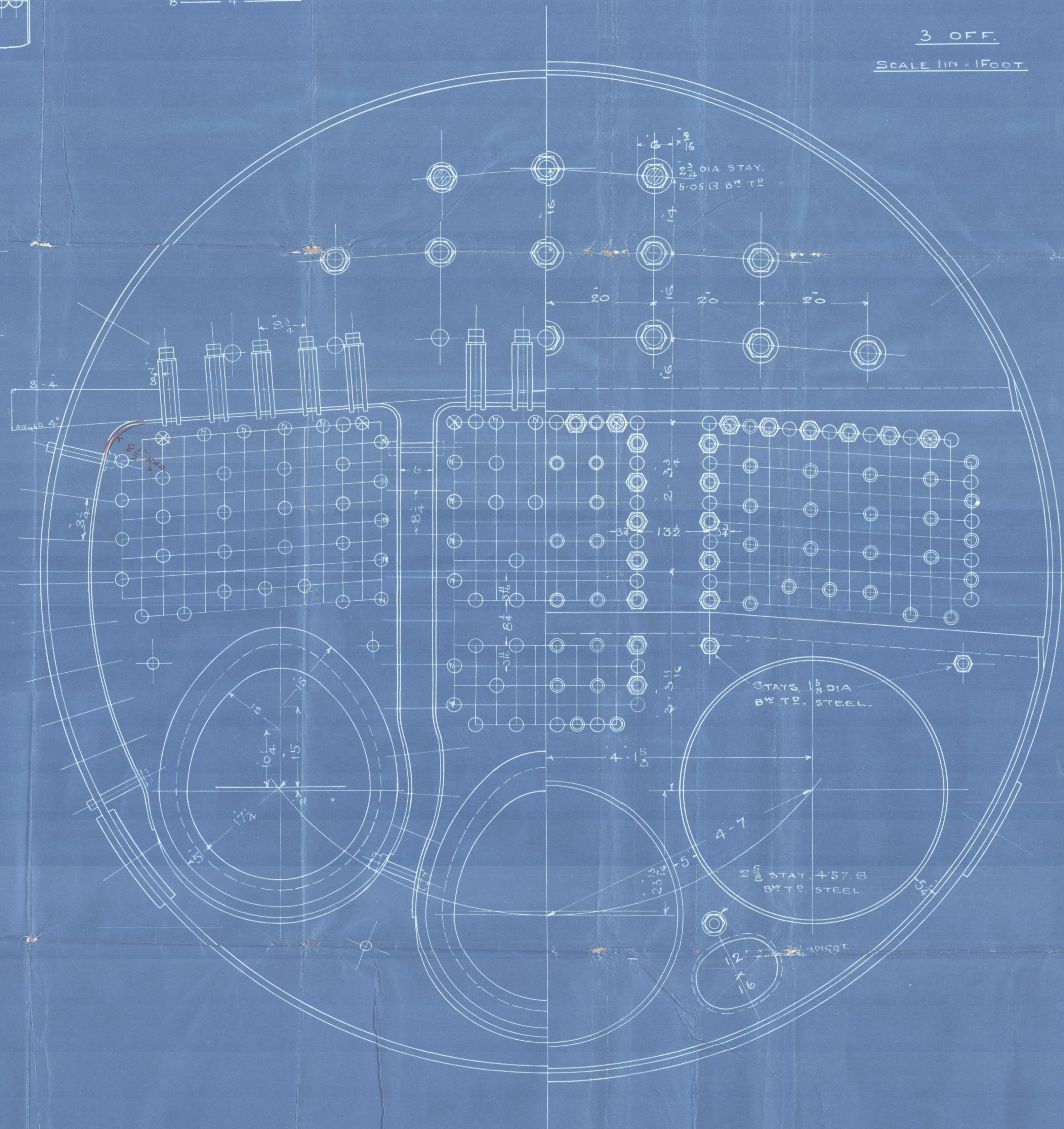
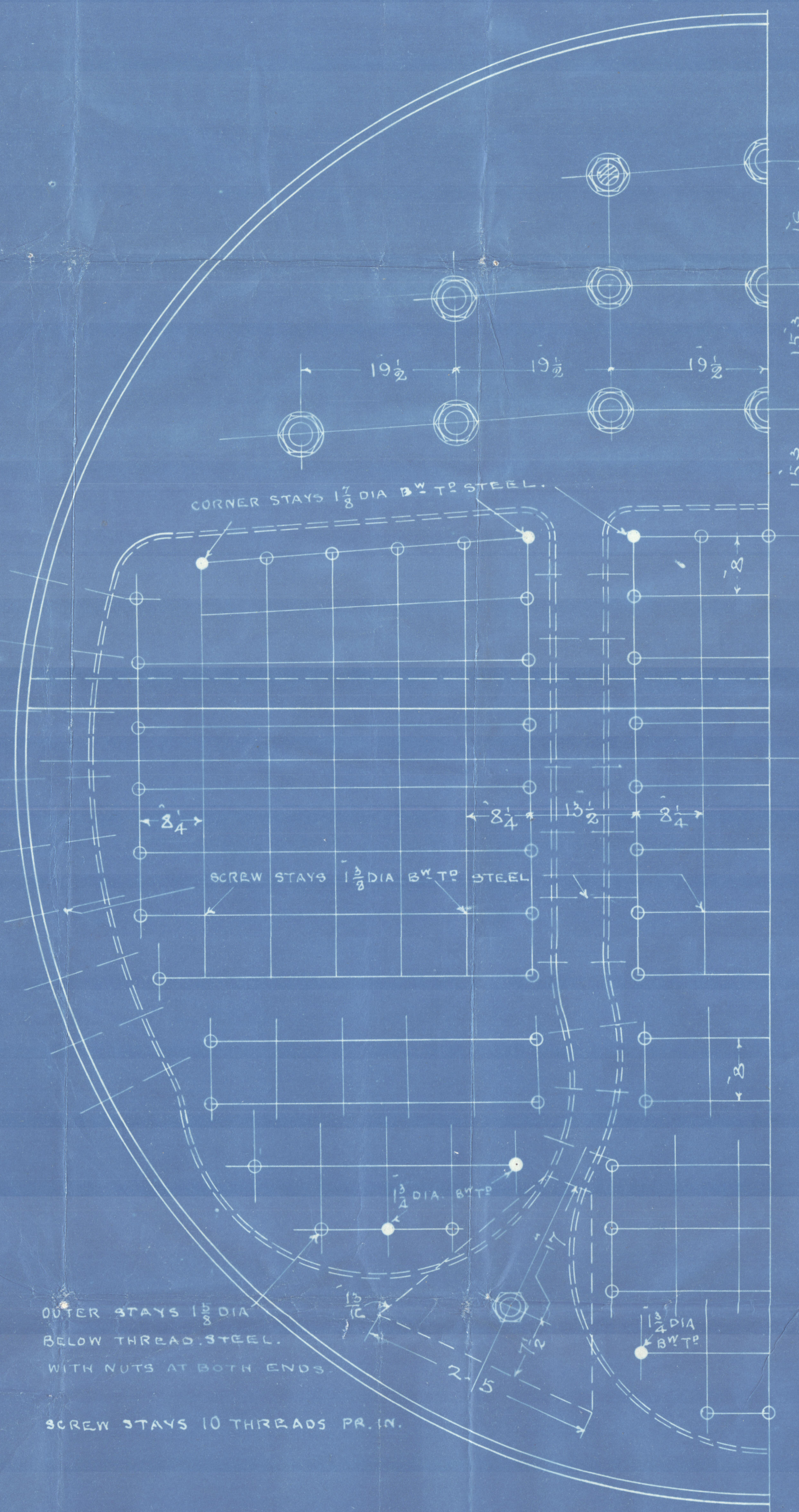

3 OFF.
 SCALE 1 IN = 1 FOOT

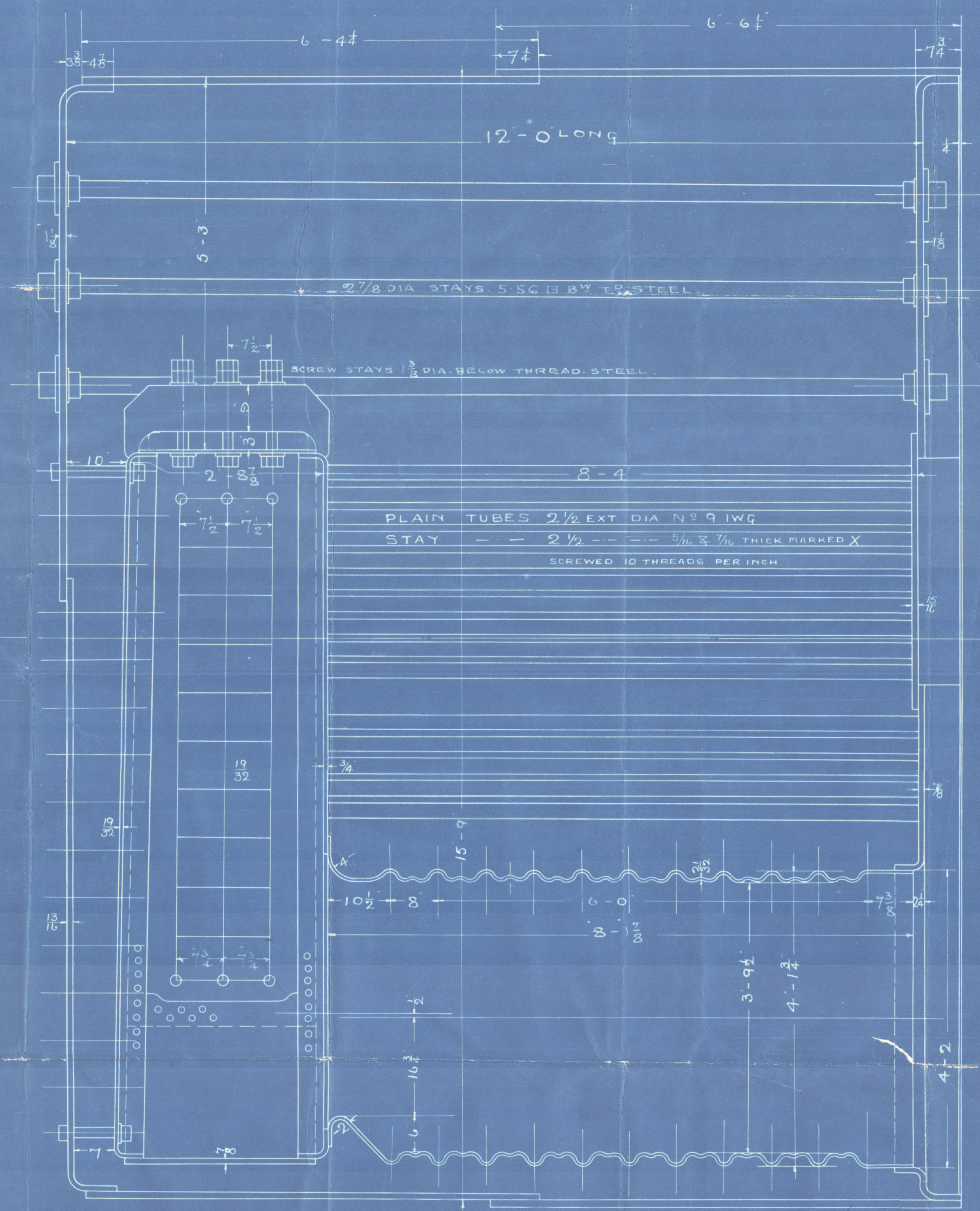

BOILERS N^o 2370

ms^{rs} Jevines 595 Vessel
55 "WAR GHURKA"

~~*W. Richardson*~~ ~~*San Francisco*~~

Richardson Westport 12. 2340

No 3504
Lloyds Test
360 #
1/8/18 A.B.

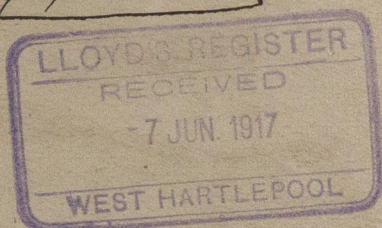

West Hartlepool Rht 15583.

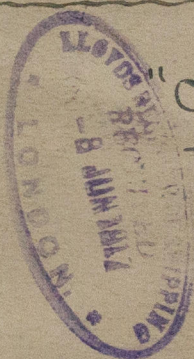

"Athelstane"



© 2020

Lloyd's Register
Foundation

W144-0067