

W.H.W.
No 22

Splice
Bent
No 22

POSITION OF BULKHEADS
No 55



LLOYD'S REGISTER
OF SHIPPING.
11 NOV. 1907
HULL

answ

© 2021

Lloyd's Register
Foundation

← Reversed frames from this point to fore end are carried across top of floor only

DP00-FEN14

W1437-0090

W. H. Warren

No. 55.

Profile.

of Elsa Park

Hull Report No. 20722

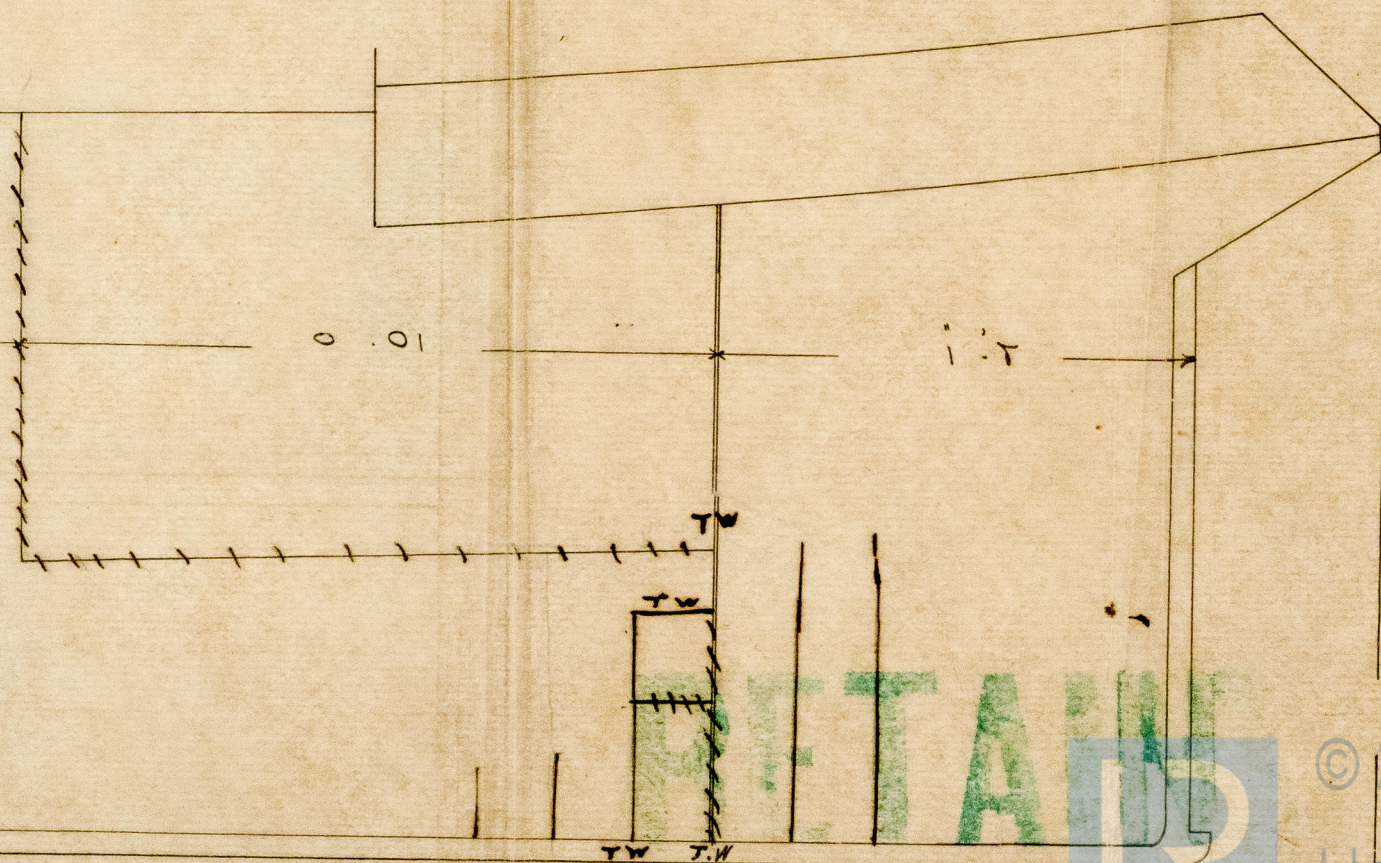
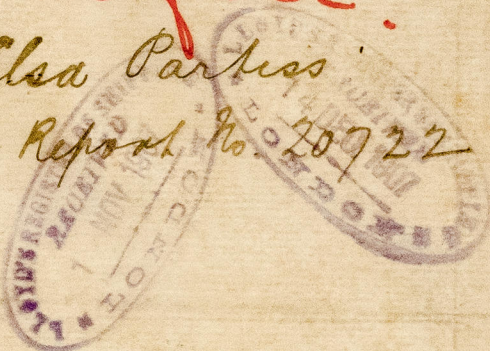

W1437-0090

© 2021

Lloyd's Register
Foundation