

Nº1012.

PROFILE & PLAN VIEW SHEWING

BULKHEAD SCANTLING.

13.12.15

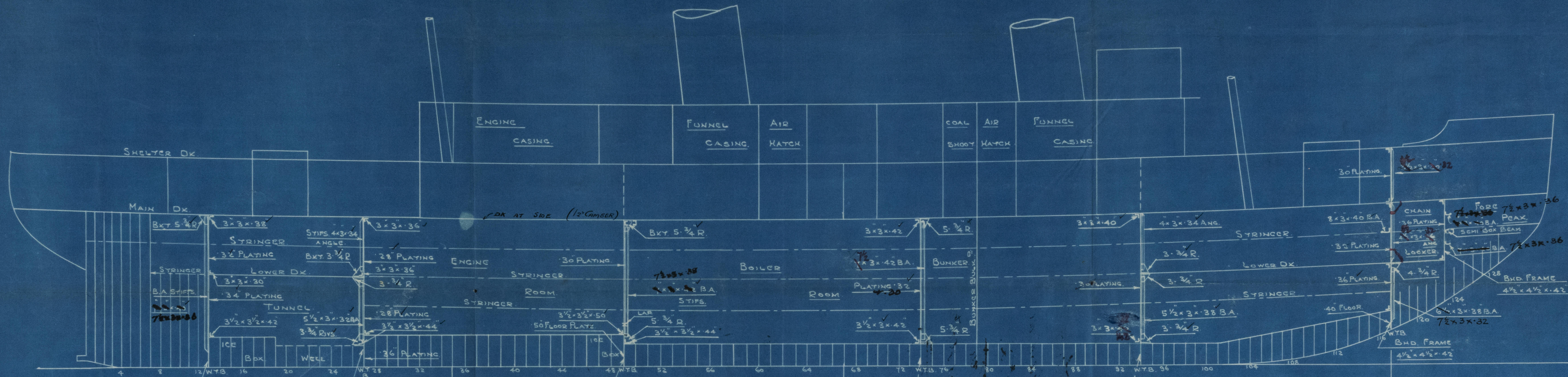

BKT. N°	LENGTH OF STIFF.	
	HOLD.	TWN DK.
13	16'-0"	-
27	10'-0"	UNDER 8'-0"
49	18'-0"	-
74	18'-0"	-
94	10'-6"	UNDER 8'-0"
117	9'-6"	UNDER 8'-0"
123	13'-0"	HORIZ. STIFFS

Thickness of bulkhead plating, beams & bottom strake, in holds & stowage holds to be increased as per Rule.
PLAN AT MAIN DK. SHEWING BKT. STIFFENERS BELOW.

Size of brackets to be as per Rule.

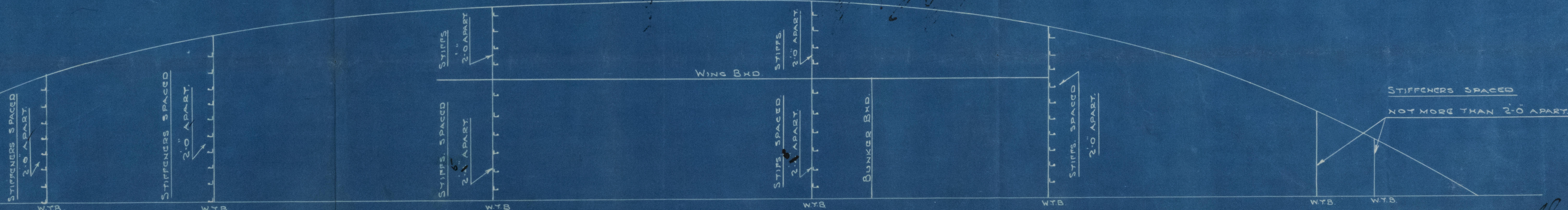

W. 10041
6/12/15
WALKER
NEWCASTLE-ON-TYNE

11/12/15
8/12/15

W1366-0027

Swan Hunter &
Wigham Richardson
Y.S.S. No. 1072.

Profile of Alan
showing bulkhead scuttling

S/S DOBRINIA NIKITICH
Nwc. 69192,

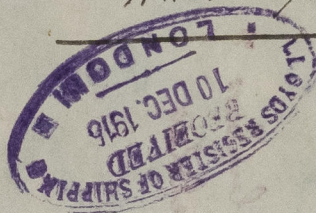

T.S.S. ILIA MURONETS
NEWCASTLE ON TYNE.

Report No. 68243

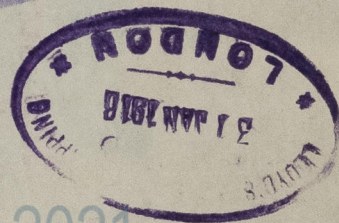
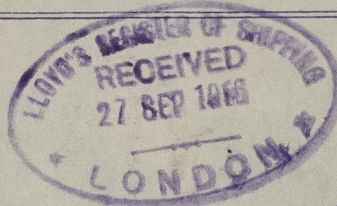

RETAIN

© 2021

Lloyd's Register
Foundation

W1366-0027