

25-8-06

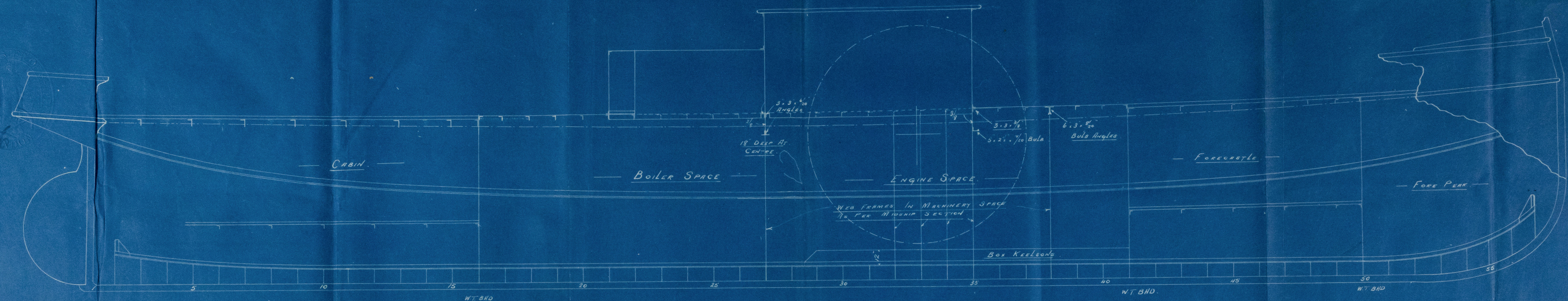

LONGITUDINAL SECTION N° 260 ¹/₄ TUG
 DIMENSIONS 100'0" x 20'0" x 10'4" NH
 SCALE 1/4" INCH = 1 FOOT

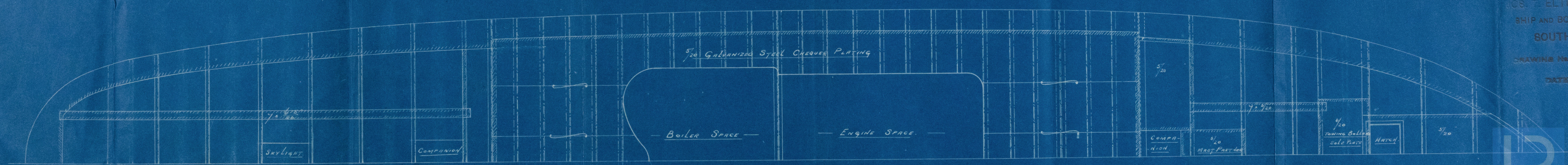

JOS. T. ELTRINGHAM & CO.,
 SHIP AND BOILER BUILDERS,
 SOUTH-SHIELDS.
 DRAWING NO. 1265
 DATE 20-8-06

J.B.
 25-8-06
 W1363-0034

Newcastle-on-Tyne
Profile plan of
Messrs Eltringhams
Paddle Tug
Yard N^o 260

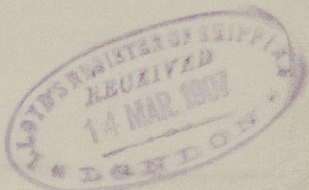
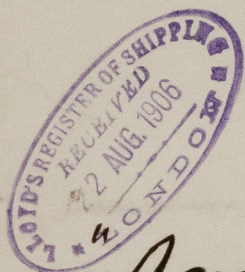

ACTON GRANGE

Newcastle Report

N^o 52660

RECEIVED

RECEIVED



© 2021

Lloyd's Register
Foundation

W1363-0034