

SHIP N° 133. PROFILE & DECKS.

SCALE 1/8" = 1 FT.

DIMENSIONS

297'0" x 43'9" x 23'6" D.M.L.D.

NOTE: GIRDER AT FR 41 ONLY
EXTENDS FR 3 FR SPACES
AND CONNECTS TO BEAM N° 44.

DETAIL OF HATCH SIDE GIRDERS ETC.

AS AT FRAME N° 24, 31, 34, 33, & 105.

SCALE 1/2" = 1 FOOT.

DETAIL OF
HATCH ENDS ETC.

SCALE 1/2" = 1 FOOT

SECTION @ FR 24.

BOTTOM STRENGTHENING
FR 3/5 LENGTH.

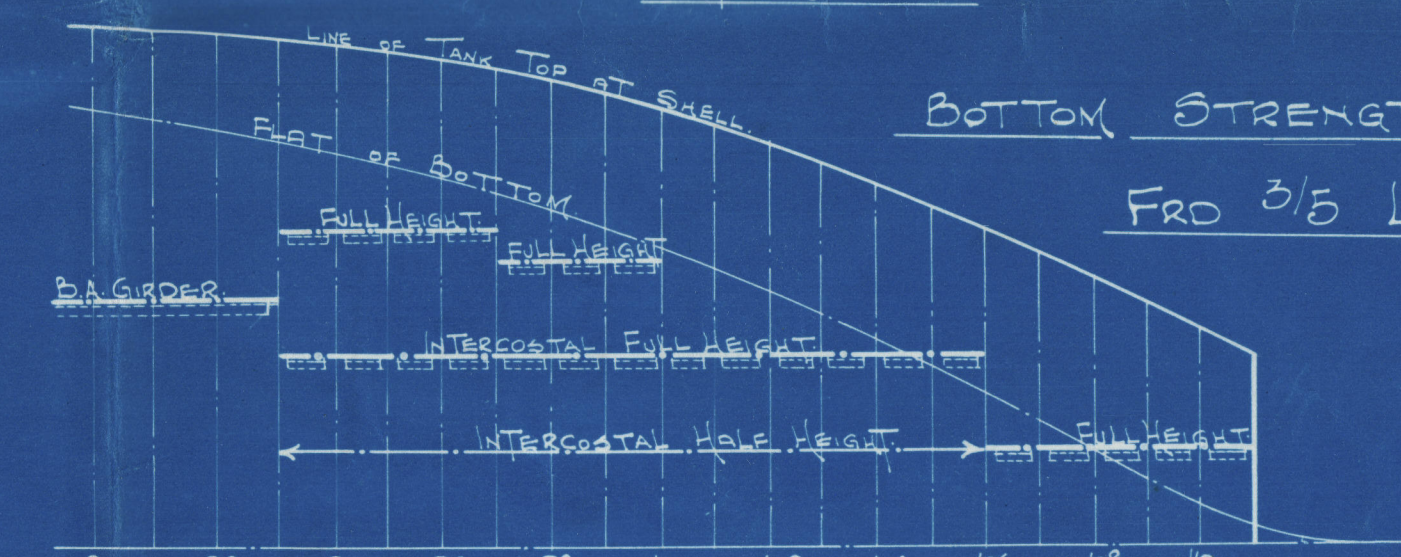

Sheet 2-0

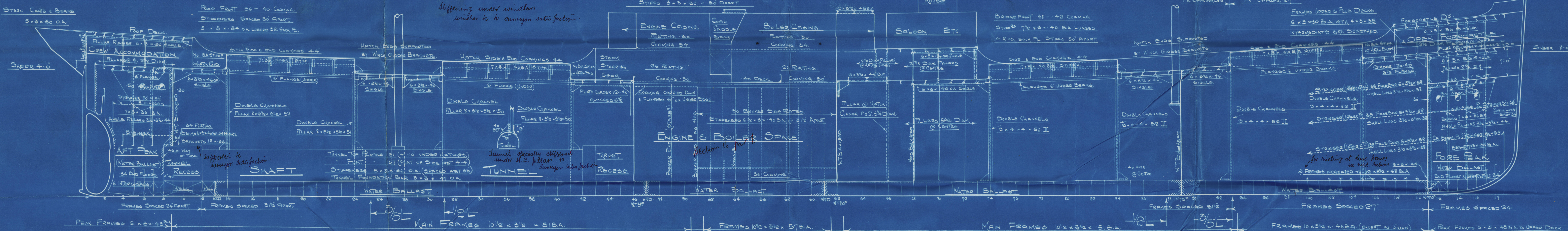

ITEM	B'D 2	B'D 46	B'D 62	B'D 89	B'D 111
PLATING	30	26 - 31	26 - 31	26 - 34	26 - 34
COAMING	40	37	37	38	44
STIFFENERS	10 x 3 x 50 BA	9 1/2 x 3 1/2 x 46 BA	9 1/2 x 3 1/2 x 46 BA	10 1/2 x 3 1/2 x 46 BA	10 1/2 x 3 1/2 x 46 BA
SPACING	24	30	30	30	30
FRAMES	3 x 3 x 40	3 1/2 x 3 x 41	3 1/2 x 3 x 41	3 1/2 x 3 x 42	3 x 3 x 44
BEAMS	3 x 3 x 36	3 x 3 x 36	3 x 3 x 36	3 x 3 x 36	3 x 3 x 36
T.T. BAR	—	3 x 3 x 43	3 x 3 x 43	3 x 3 x 44	—
BRACKETS	25 x 36 - 2 1/2 FL	25 3/4 x 34 - 2 1/2 FL	25 3/4 x 34 - 2 1/2 FL	25 3/4 x 36 - 2 1/2 FL	2 1/4 x 42
RIVETS	7 - 3/4 R	6 - 3/4 R	6 - 3/4 R	7 - 3/4 R	5 - 3/4 R

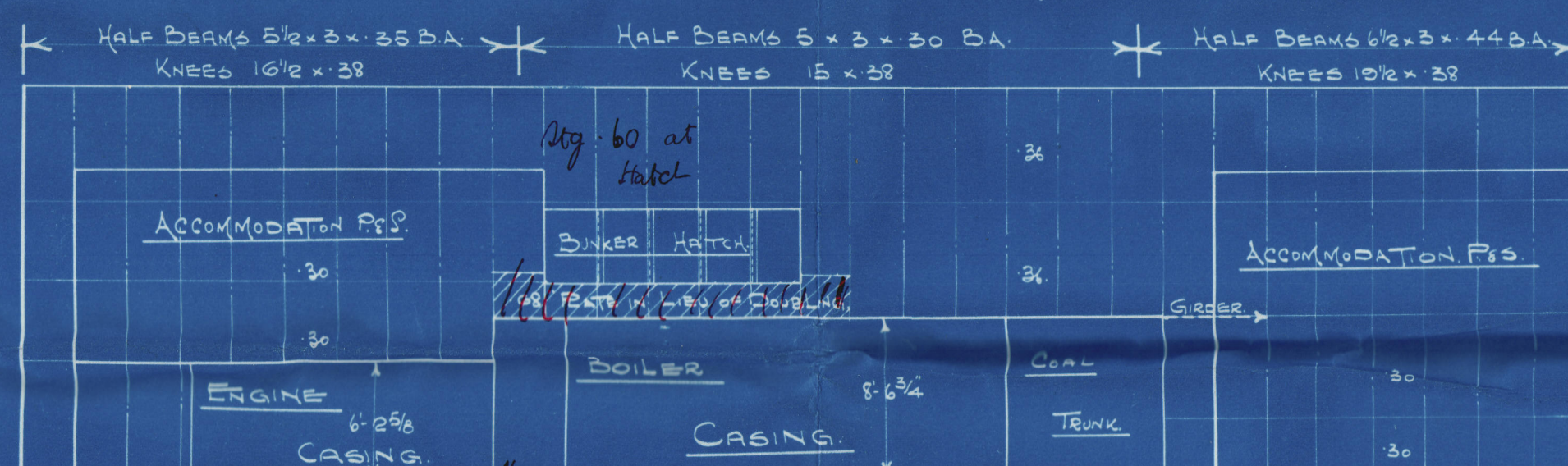

THE BURNISLAND SHIPBUILDING CO. LTD
— BURNISLAND — SCOTLAND.

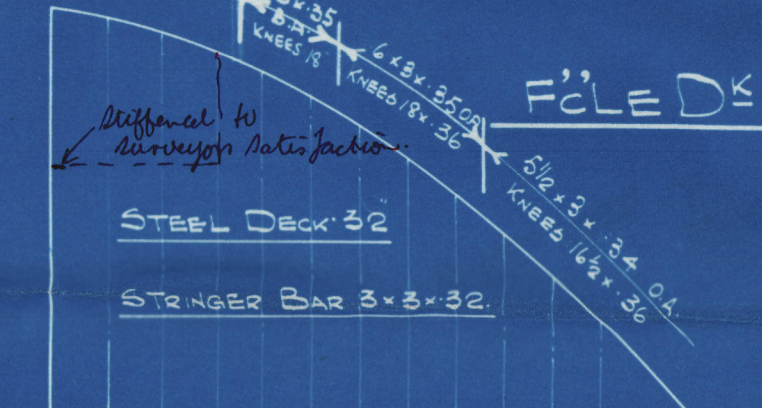

APPROVED
LOGS REGISTER OF SHIPPING
Montgomery
DATE 1948

Burntisland S.M. Co.

No. 133.

Profile Wks.

S^r Warkport

Lth 16714

N.N. "Walding"

© 2019

Lloyd's Register

W134 - 0053