

TO BE FITTED TO MESSRS IRVINE'S S.S. 136,7.

TO PASS LLOYD'S SURVEY FOR 160 LBS. WORKING PRESSURE

TO BE TESTED IN THE PRESENCE OF LLOYD'S & OWNERS SURVEYORS

TENSILE OF SHELL PLATES = 29 TO 32 TONS.

MAID STAYS = 27 TO 32

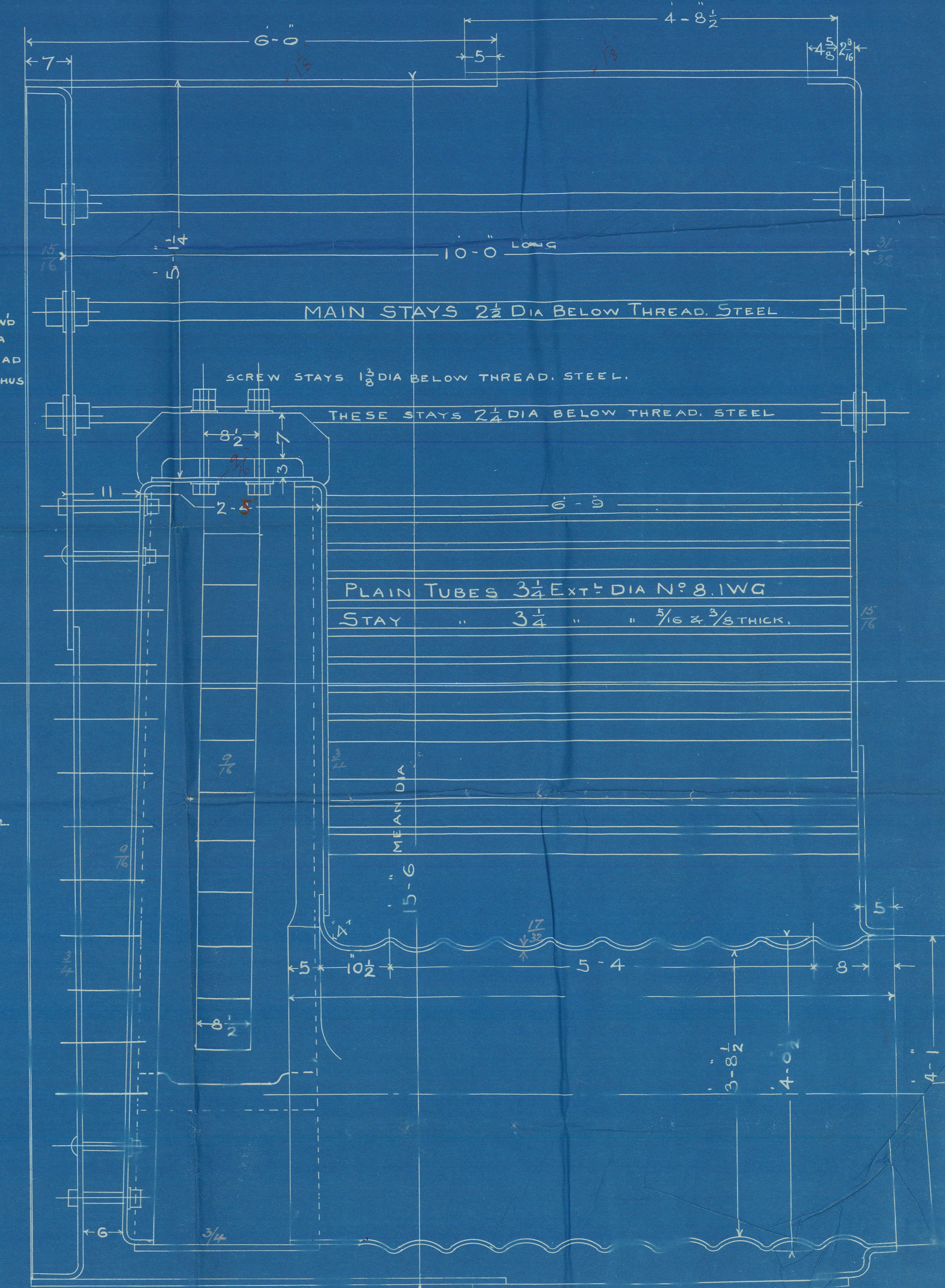
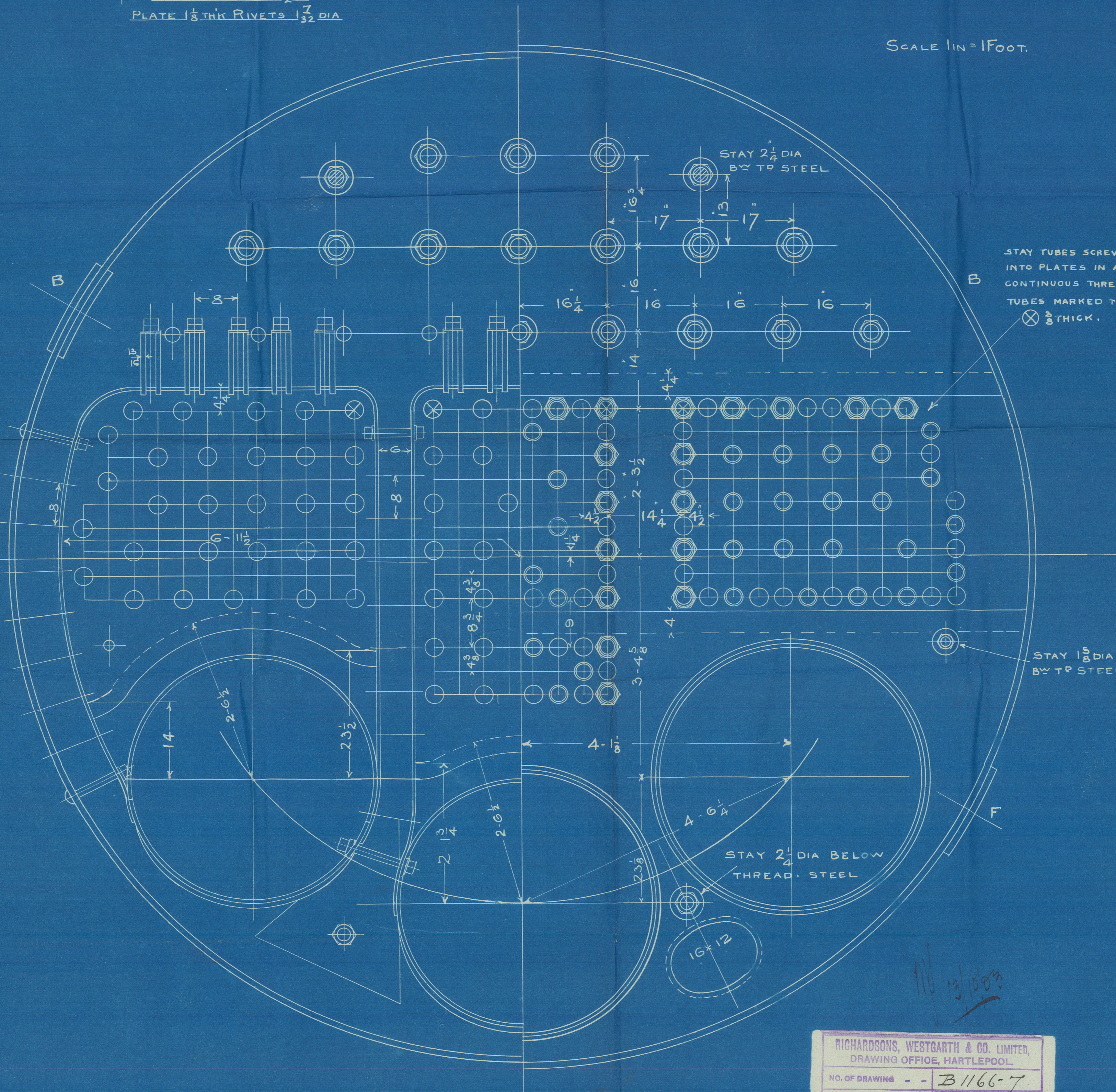
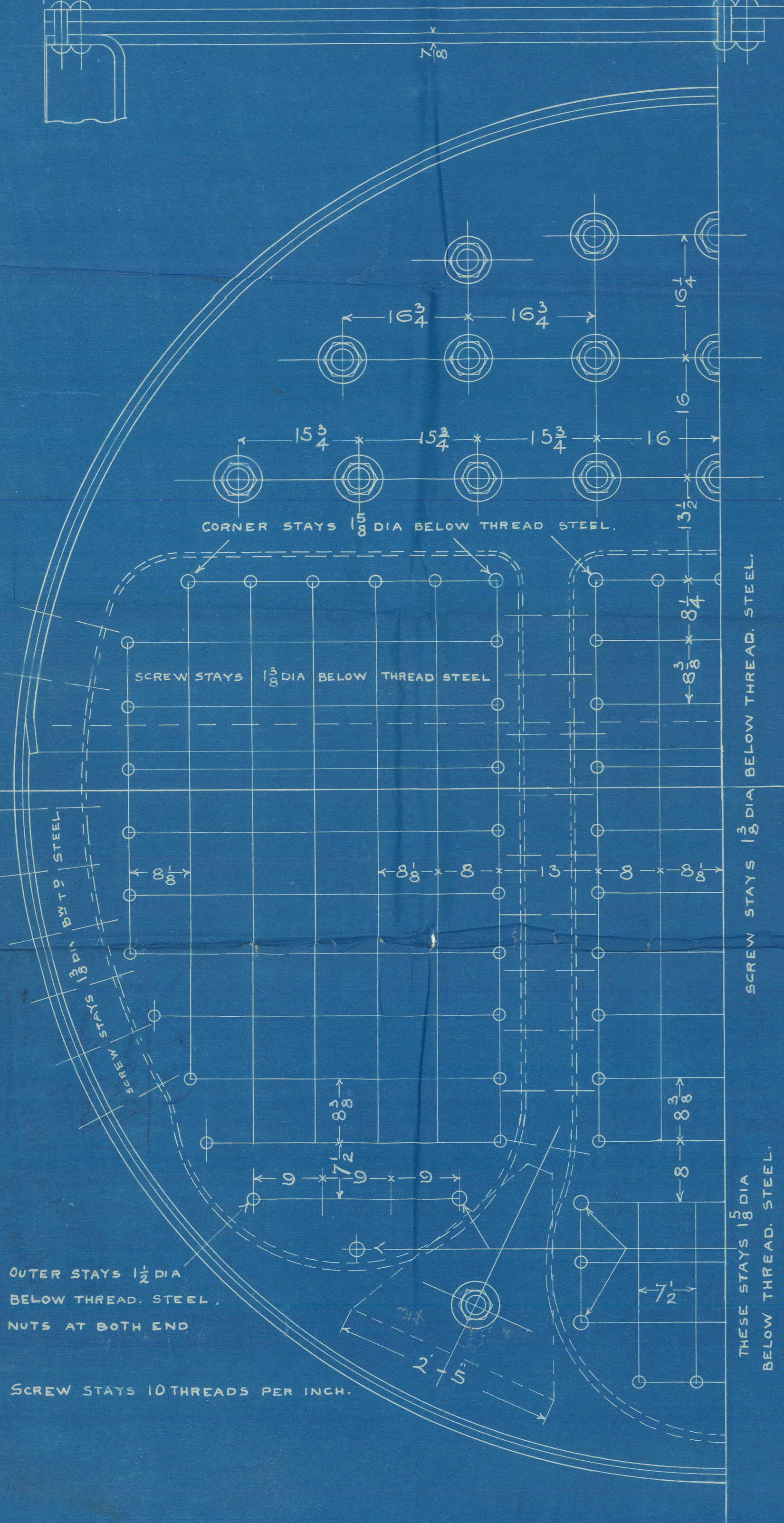

| | |
|--|---------------|
| RICHARDSONS, WESTGARTH & CO. LIMITED, DRAWING OFFICE, HARTLEPOOL. | |
| NO. OF DRAWING | B 1166-7 |
| NO. OF TRADING | 17835 |
| WHERE SENT | Lloyds |
| EXAMINED BY | J.B. |
| DATE | 9th Oct 1903. |

BOILERS N° 1166.7.

RELIANT

Main Boilers
Irvine S.M. & D.O.C.^o
No. 136 & 137 Vessel

Richardsons Westgarth & Co.
(Harlepool)
No. 1166 & 1167
160 lbs.



1166
No. 2929
Lloyd's test
320 lbs.
W.S. 9. 3. 04

No. 136 - "Majestic"
Appl. the port No. 12327
1167

No. 137 "Majestic"
The Report No. 12378

No. 2934
Lloyd's test
320 lbs.
W.S. 24. 4. 04

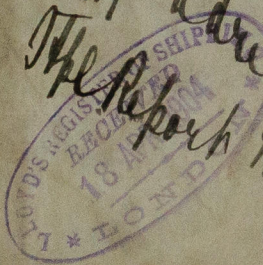

w1338-0046



© 2021

Lloyd's Register
Foundation