

24 523

Framnæs mek. Værksted  
 Den 15-5-1922  
 Copi. no. 977  
 pr. Sandefjord

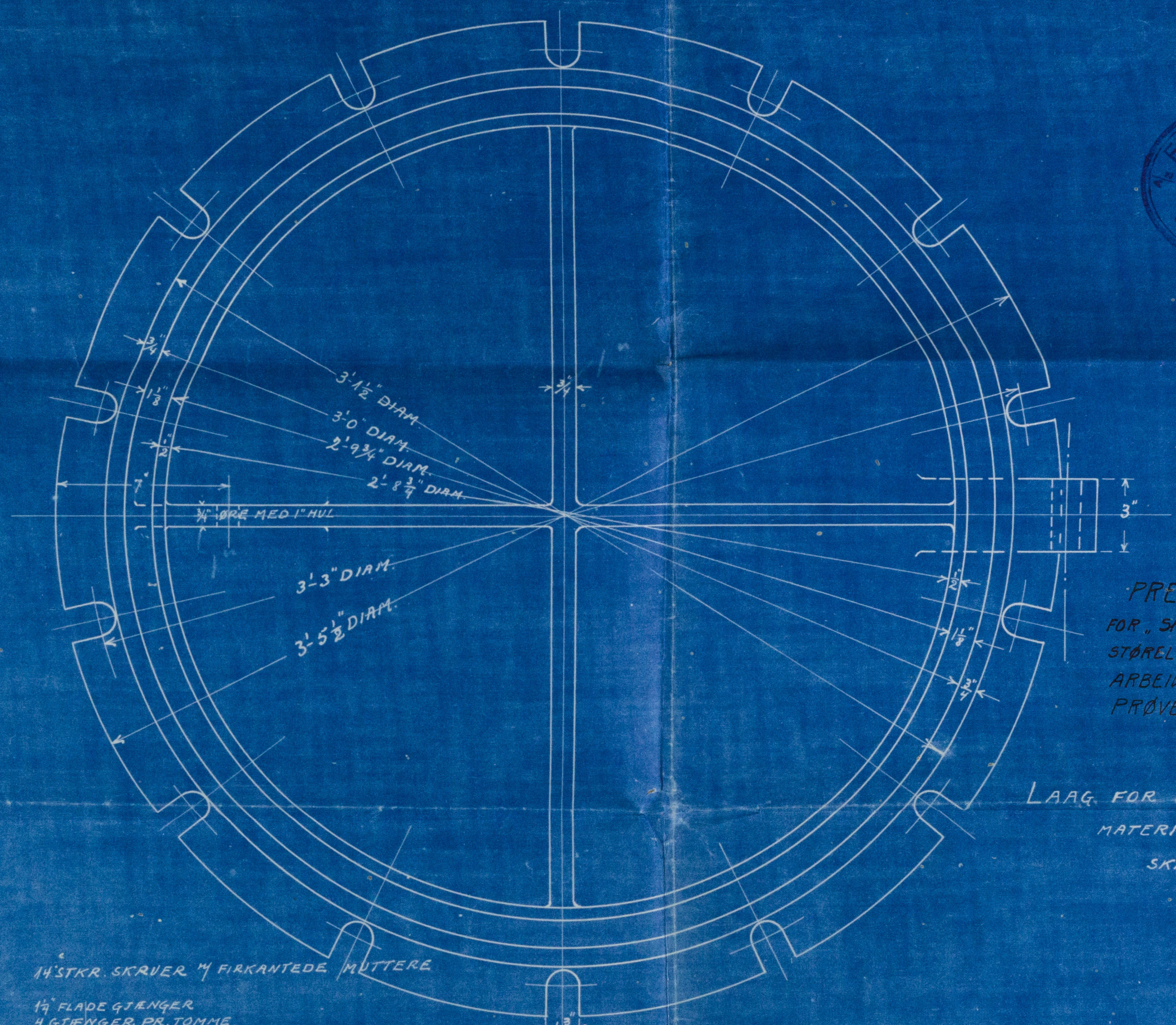

PRESKJELER N<sup>o</sup> 310-325  
 FOR "SIR JAMES CLARK ROSS" 1/3 ROSSHAVET.  
 STØRELSE: 8'-0" x 9'-6" HØI.  
 ARBEIDSTRYK 60  $\frac{1}{2}$   
 PRØVETRYK 120  $\frac{1}{2}$   
 16 STYKKE

LAAK FOR TOPPLUGGE TIL BENKJEDLE  
 MATERIALE: STØBESTAAL  
 SKALA: 3" = 1 FOD.

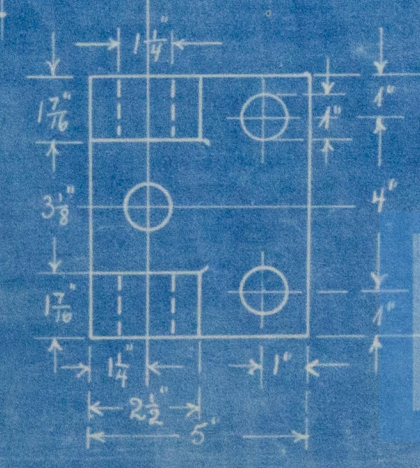
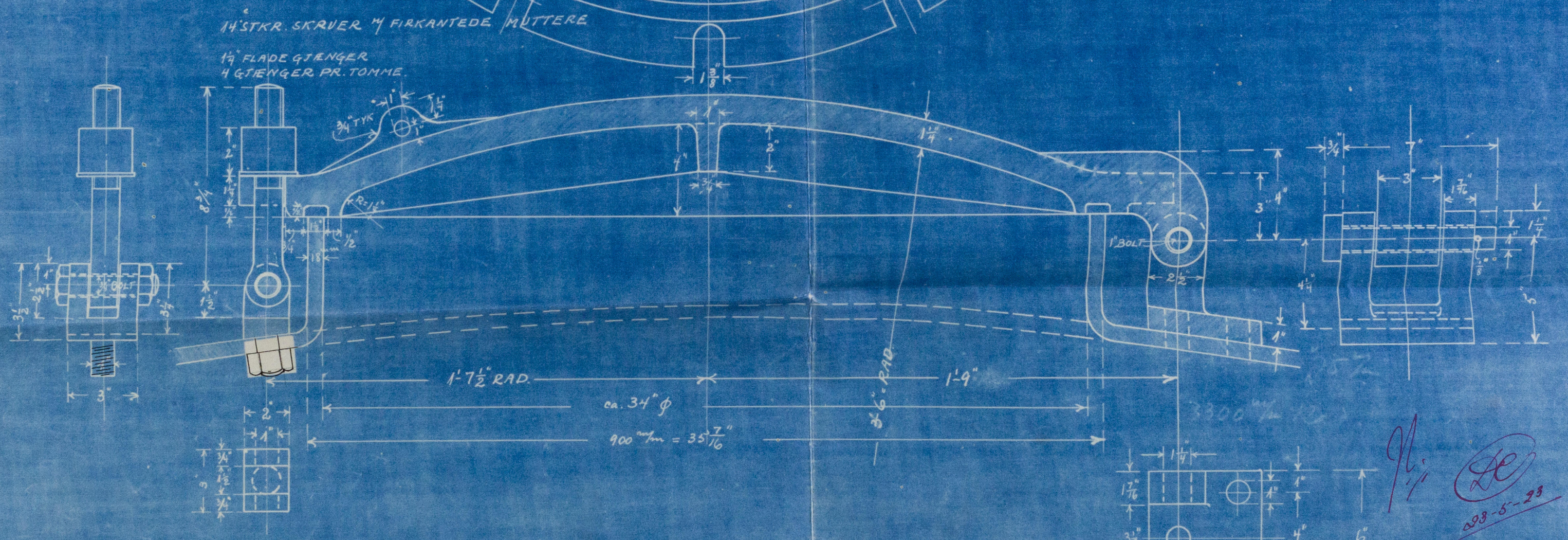

Handwritten signature and date: 29-5-23

TRACING No. 1841  
 16.

LR  
 Lloyd's Register  
 W133-0245



Xia 2609

Press blr.

W133-0245



© 2020

Lloyd's Register  
Foundation