

4.9.13

# No 371 CONSTRUCTION PLAN

SCALE 1/8 INCH TO ONE FOOT

FRAMES IN AFT PEAK

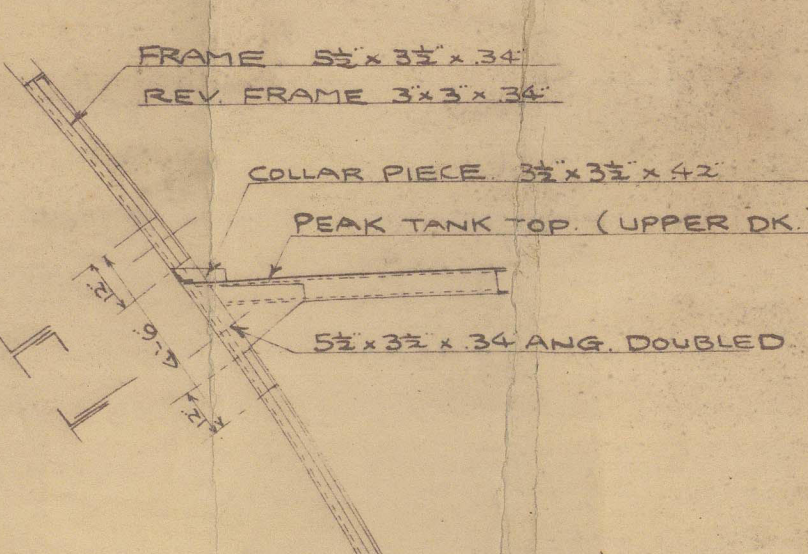

FRAMES NO 10-20

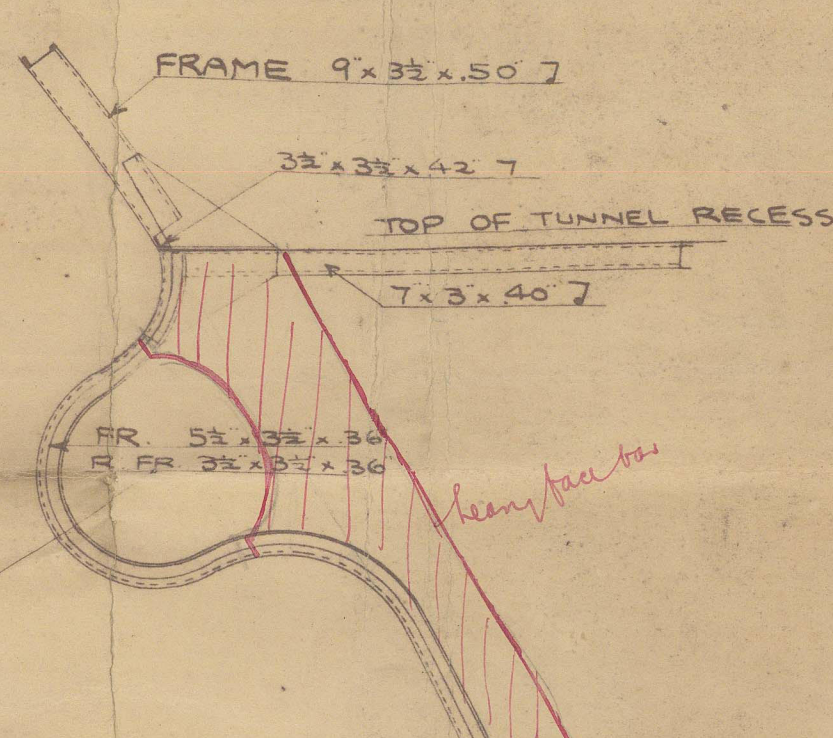

STIFFENING OF SHAFT TUNNEL UNDER WIDELY SPACED PILLARS (FRS 24-36)

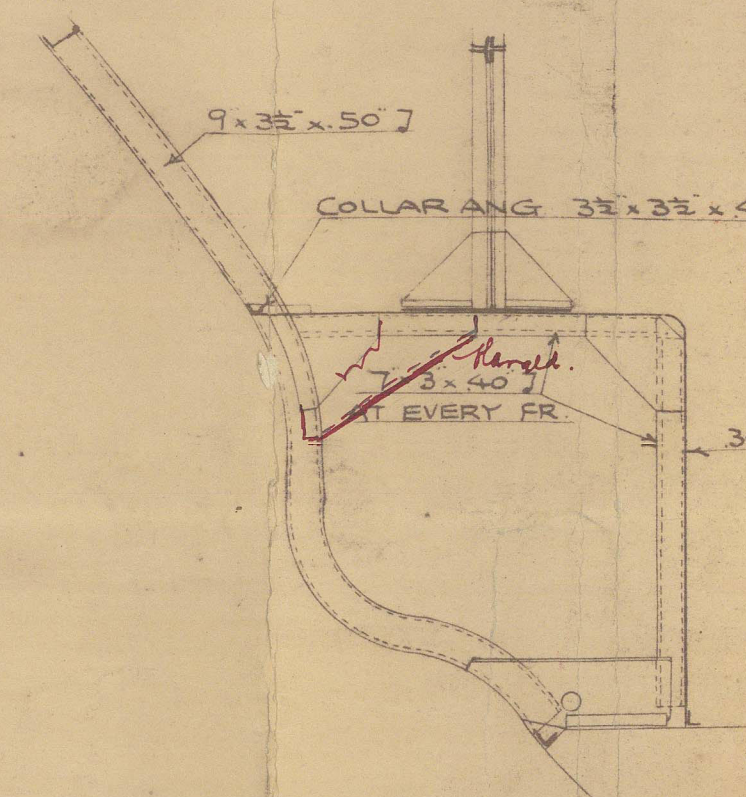

STIFFENING OF SHAFT TUNNEL UNDER WIDELY SPACED PILLARS (FR 30-40)


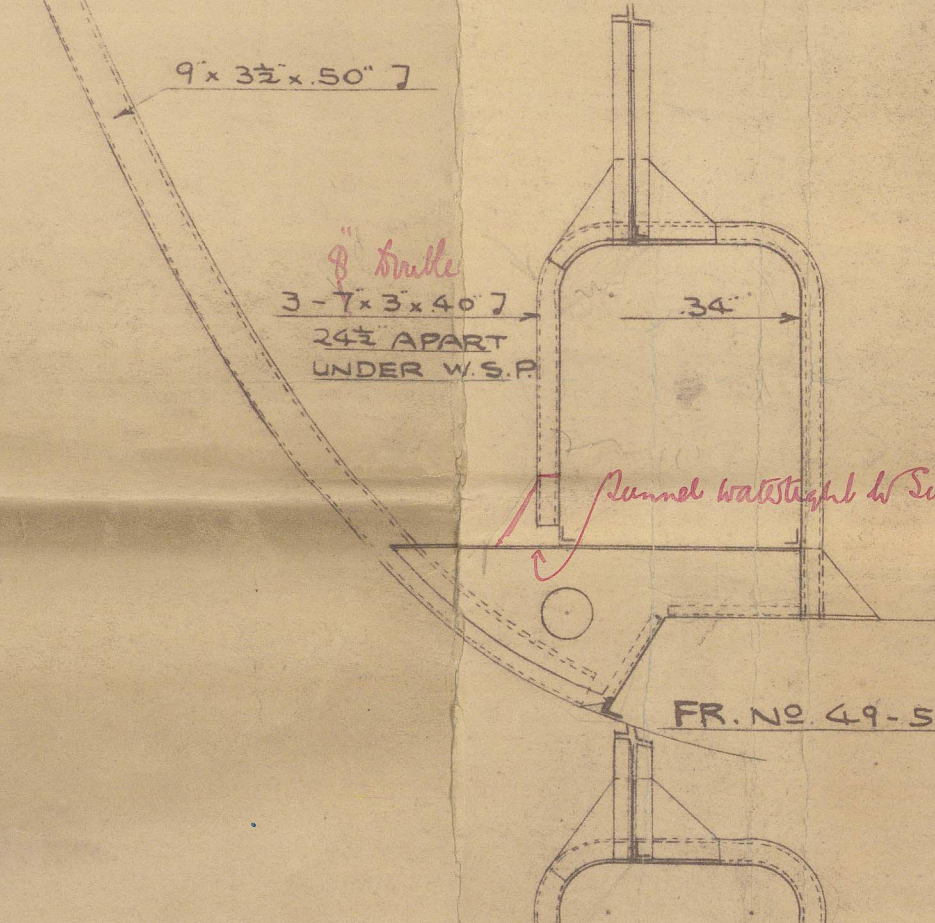

APPROVED BY THE  
AUG 7 1913  
ROBEY



Kawasasci. No 371

T. S. S. "Harbin Maru"

Kobe Rep. No 1601

Propels  
Culmets  
Beaks.

Construction Plan

Kobe 1601

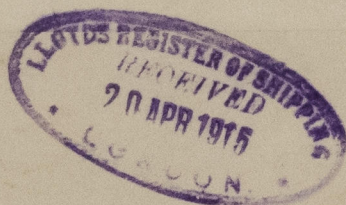

RETAIN



© 2021

Lloyd's Register  
Foundation

W1322-0087



Kawasaki No 341  
Construction plan  
Roku letter 88/13

W1322-0087



© 2021

Lloyd's Register  
Foundation