

NO 8.

BUILDERS NO 461-4

STEEL BOILER.

DIA. 10'-10" X 10'-6" LONG.

WORKING PRESSURE 200 LBS.

SCALE 1 1/2 IN. TO 1 FT.

THUS. PER VESSEL
(SMALL)

HEATING SURFACE	927.958
TUBES	74.532
FLUES	102.187
FIRE BOXES	27.802
BACK TUBE PLATES	1132.479
TOTAL	33.000

RATIO. H/G	34.318
SECTIONAL AREA OF TUBES	6.541
SECTIONAL AREA OF TUBES	5.045

TUBES	98 STEEL PLAIN TUBES 3/4" EXT. DIA. B.W.G. NO. 9 THICK
	4 STEEL STAY TUBES 3/4" EXT. DIA. 7/8" THICK MARKED T
	20 STEEL STAY TUBES 3/4" EXT. DIA. 7/8" THICK MARKED S
	28 STEEL STAY TUBES 3/4" EXT. DIA. 7/8" THICK MARKED X
	150 AT ALL

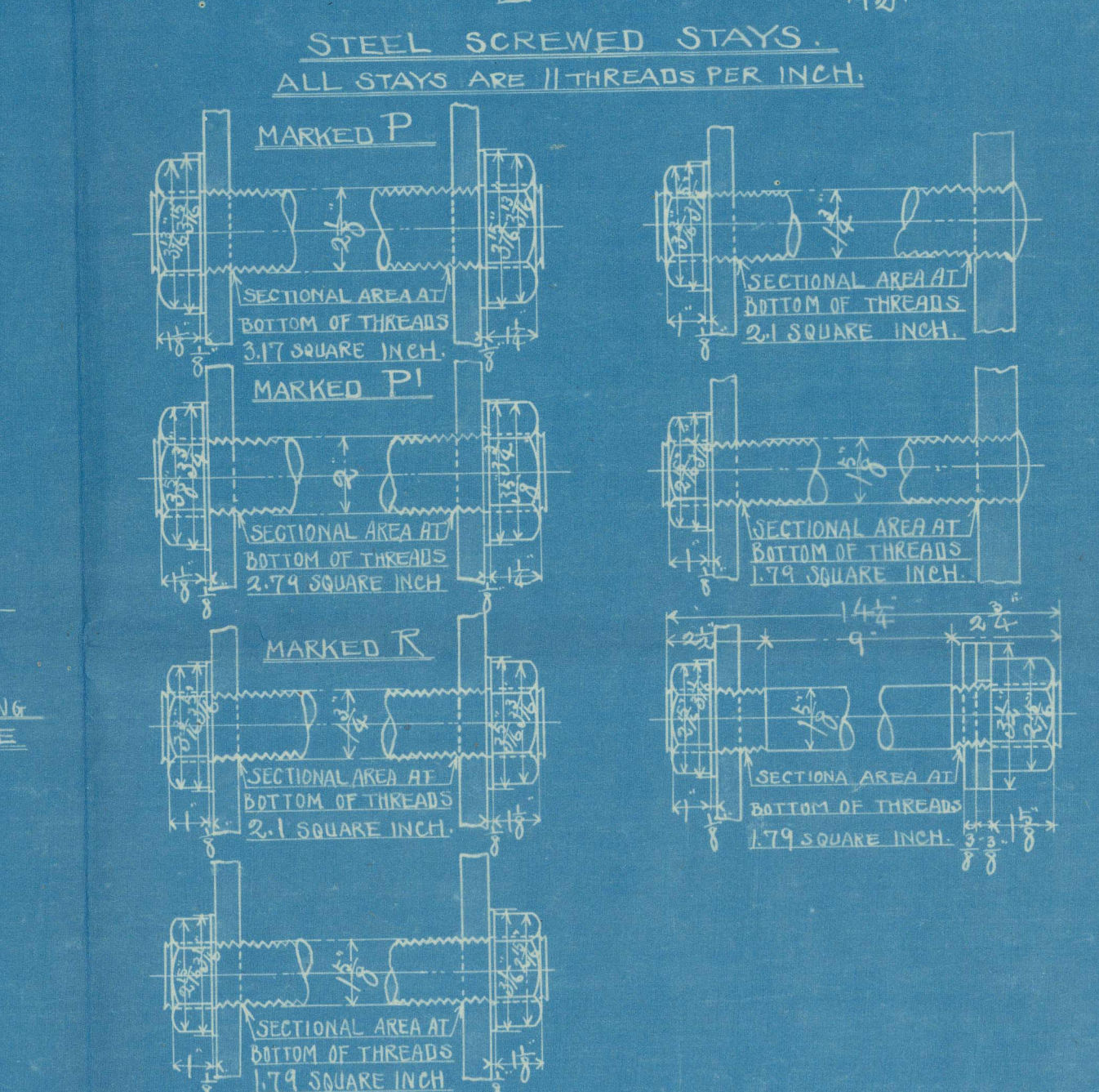
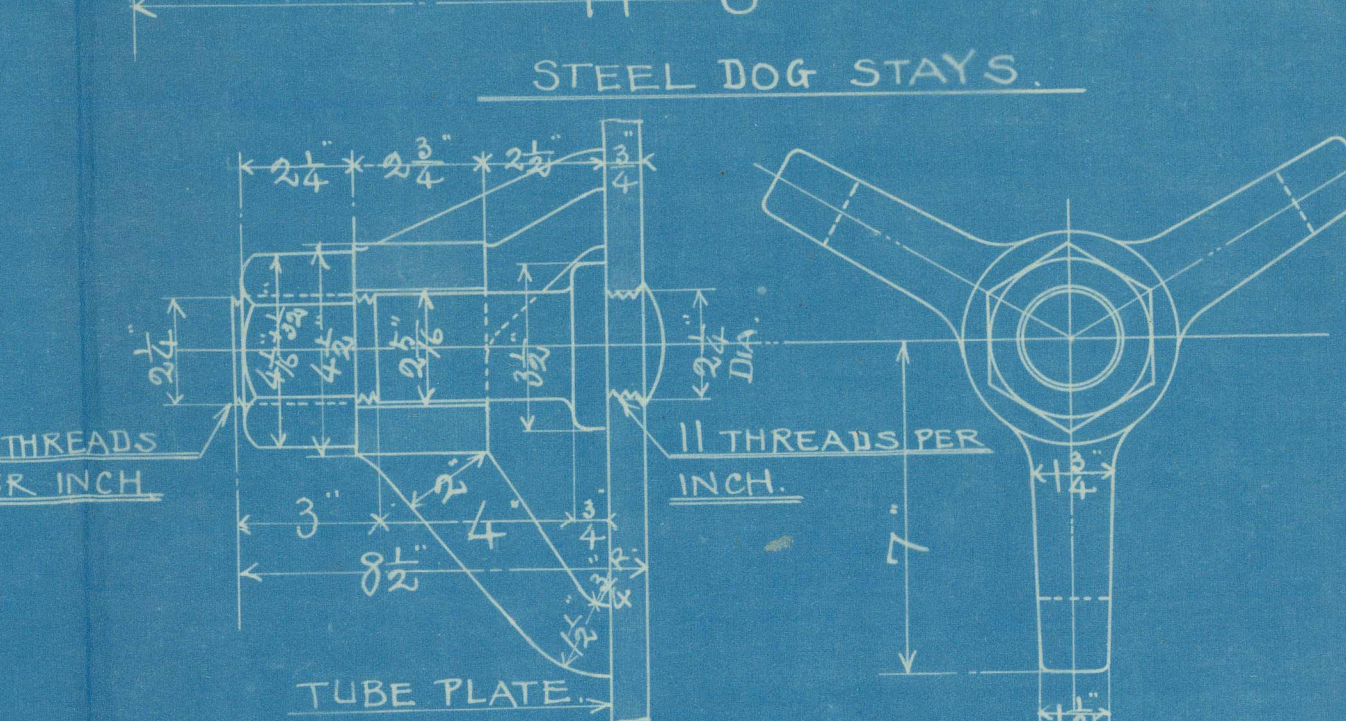
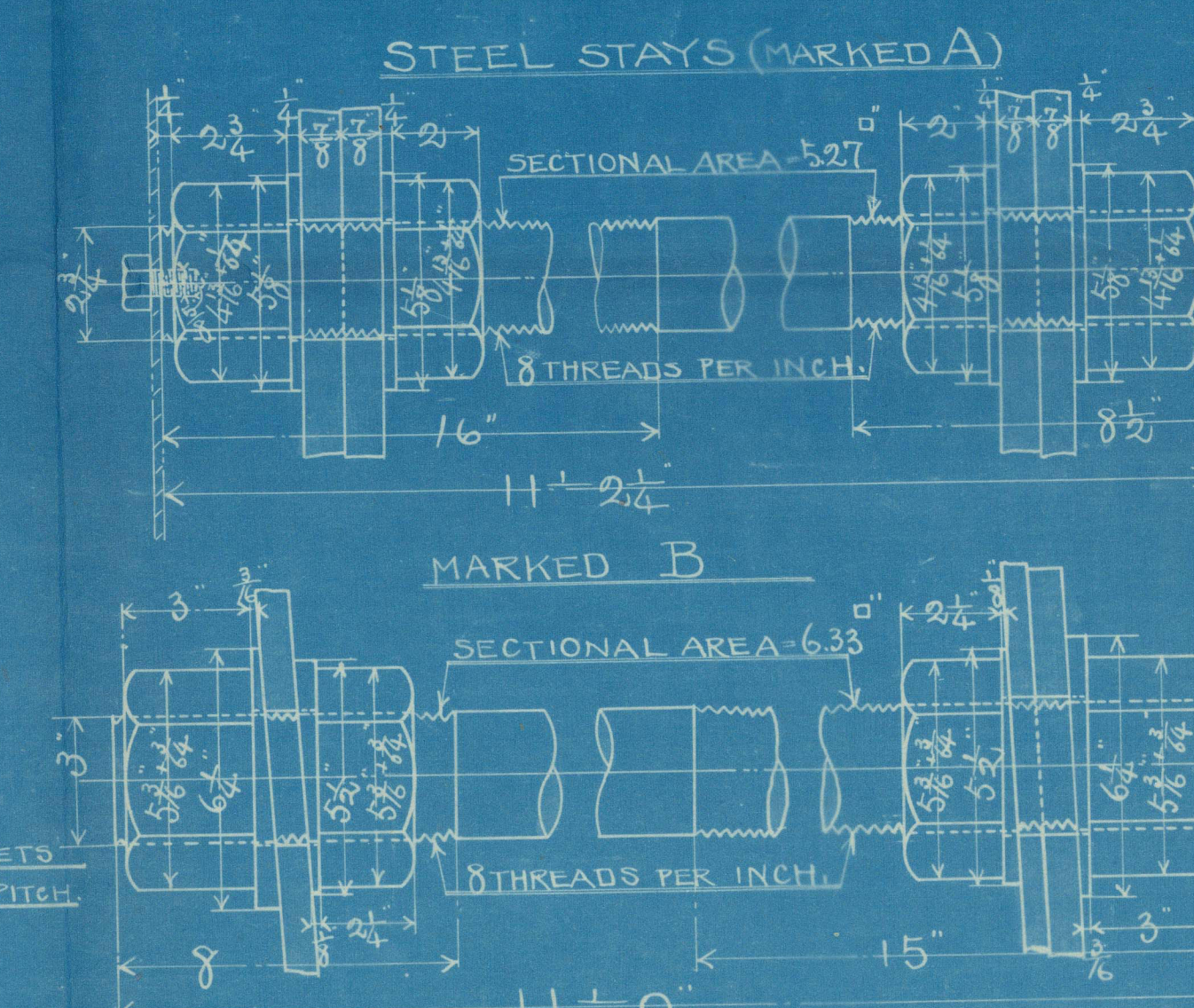
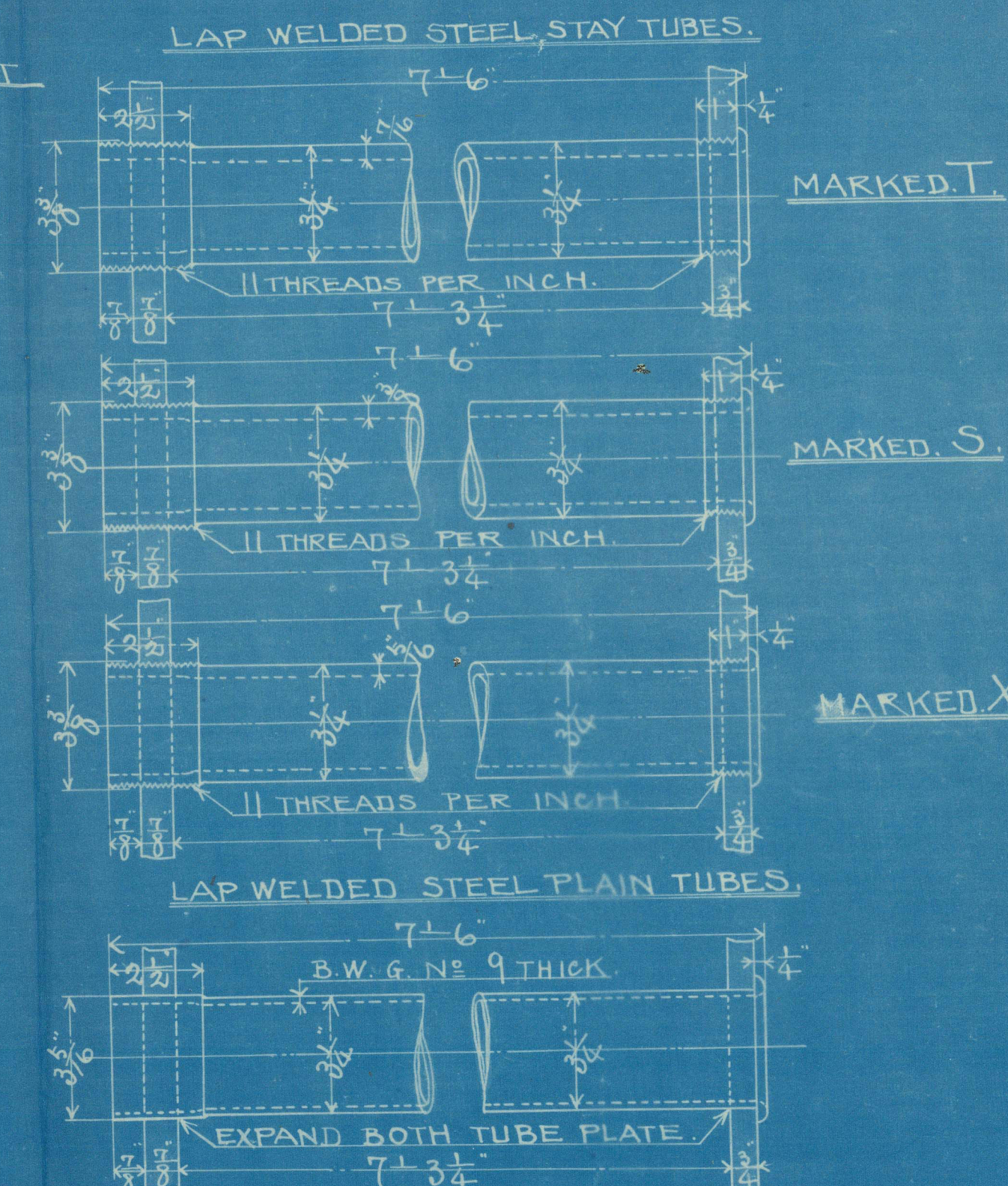
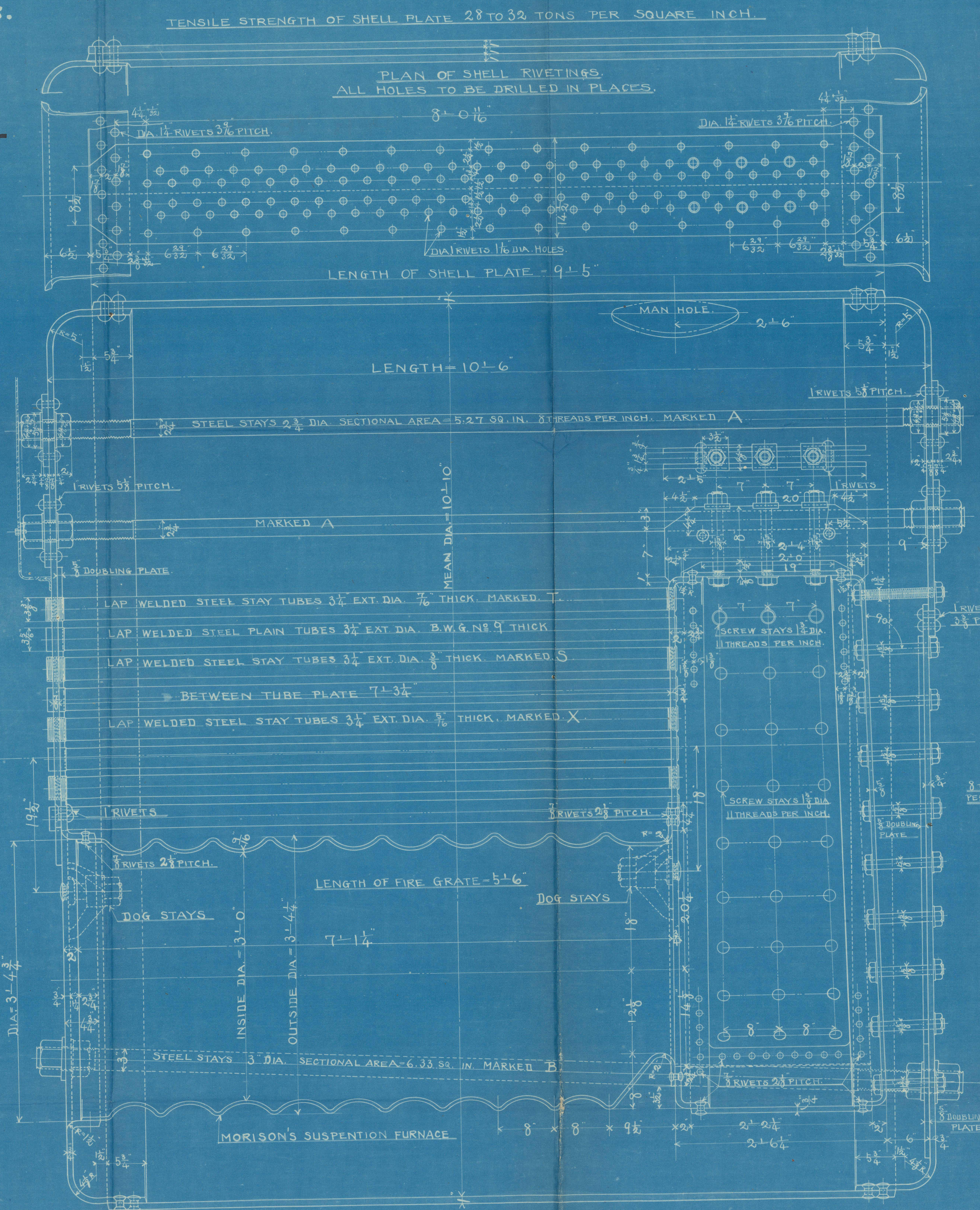
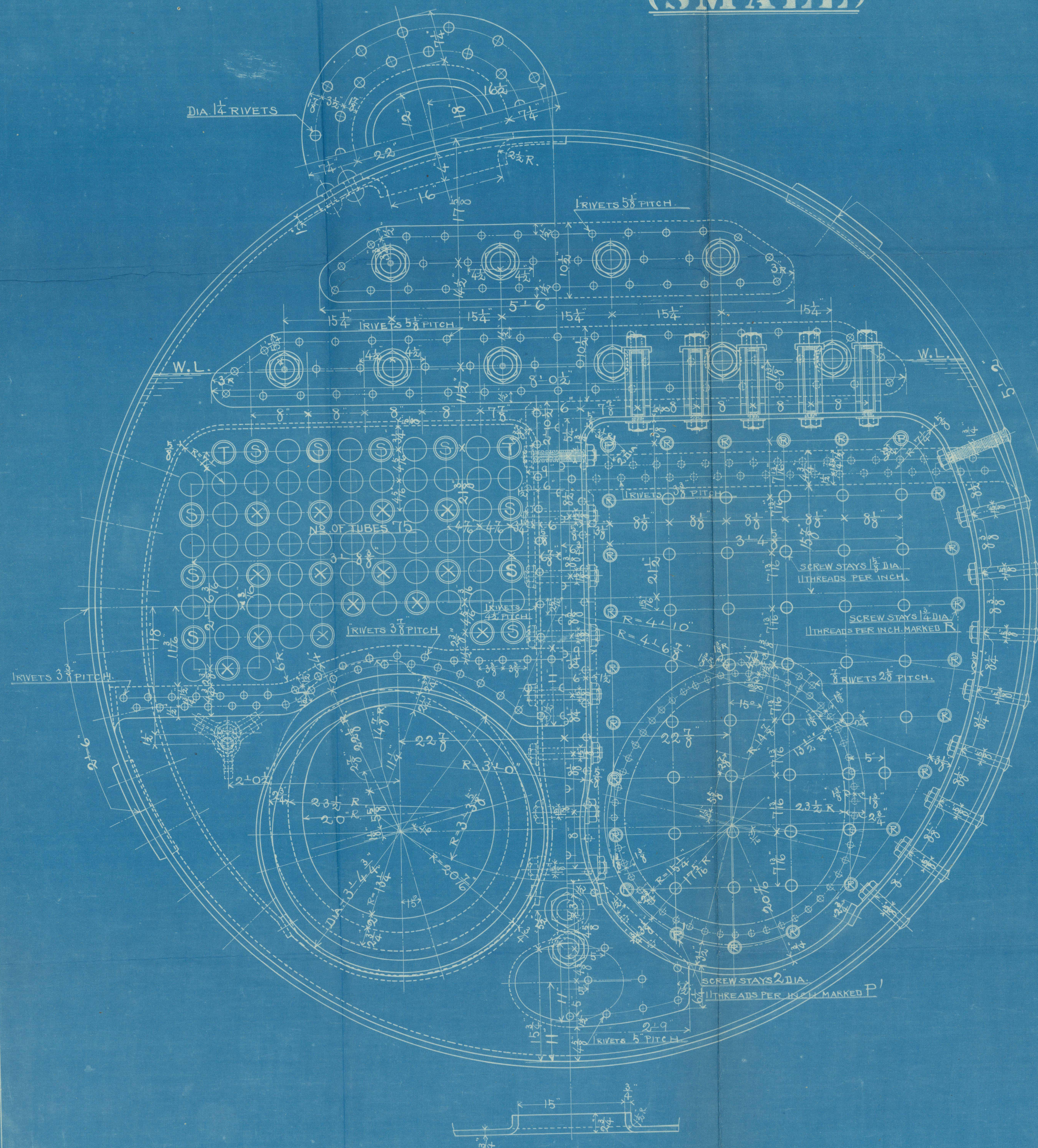

KAWASAKI DOCKYARD Co., LTD.

Builders No. 461-4.

Small boiler.

Drawing No.

BUILDER'S NO.

SHIPS NAME.

461Port Said-Mar.

462Karachi-Mar.

463Capetown-Mar.

464Scotland-Mar.



© 2021

Lloyd's Register
Foundation

W1308-0202