

NUMERALS

$\frac{1}{2}$ GIRTH 31.75 ✓

$\frac{2}{2}$ BREADTH 17.5 ✓

DEPTH AS PER RULE 17.91 ✓

$67.22 = 1^{\text{ST}} \text{ NUMBER}$

191.16

PROPORTIONS

$= 10.63$

5.45 ✓

✓ 128 382 32

38 23 2

1338 12

114696

✓ 128 549 77.58 = 2ND NUMBER

3212 4438

✓ 16062 2140 = EQUIP NUMBER

+ 4 FOR PART AWNING & DECK ERECTIONS

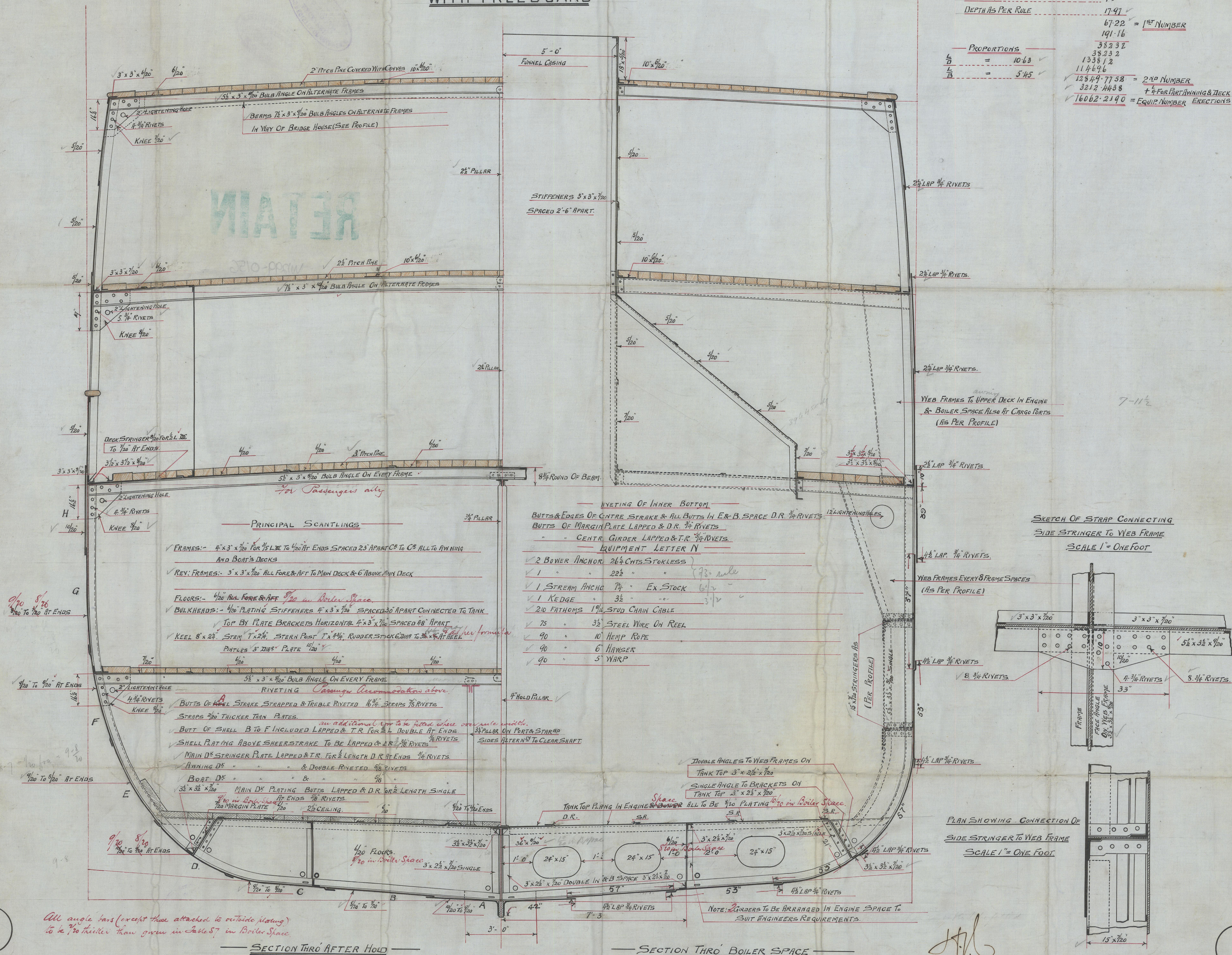

All angle bars (except those attached to outside plating) to be $\frac{3}{8}$ inch thicker than given in Table 57 in Boiler Space.

28/4/04

23/4/04

Messrs Bow M' Lachlan

No 177

Midship Section

S.S. "Camosun"

Glasgow No 22508

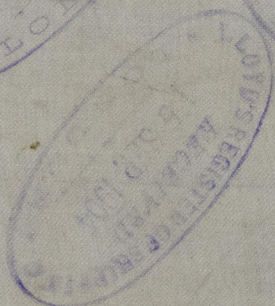
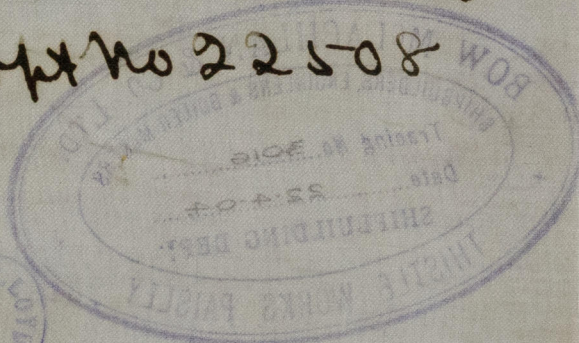
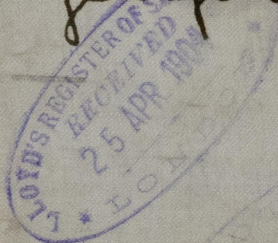

RETAIN



© 2020

Lloyd's Register

W1299-0756 Foundation