

— 1 1/2" TO 1 FOOT —

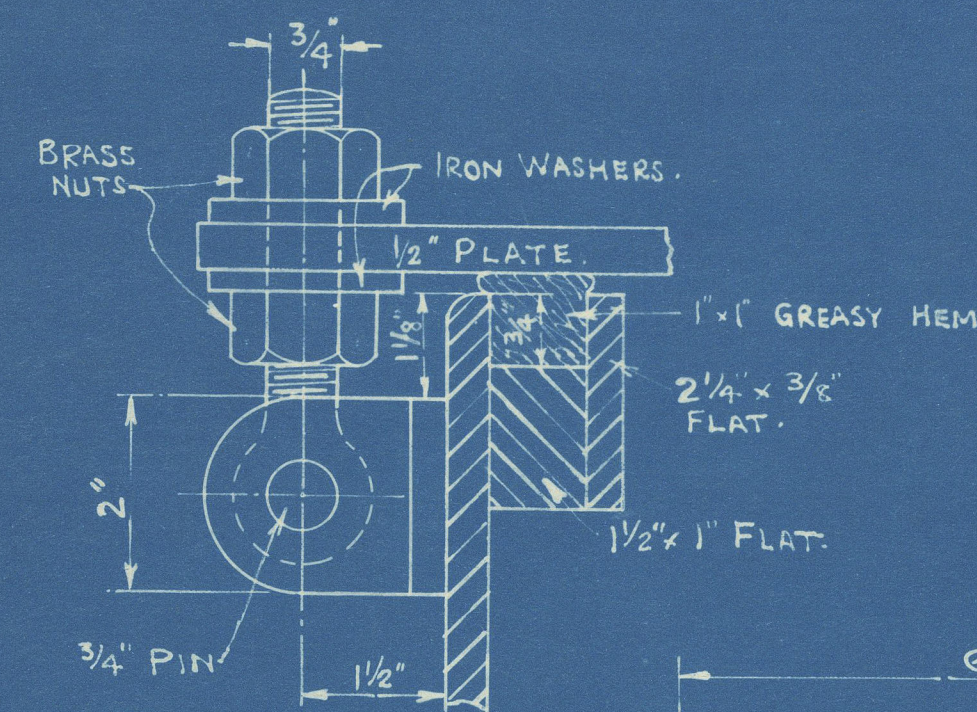
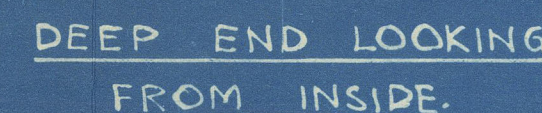
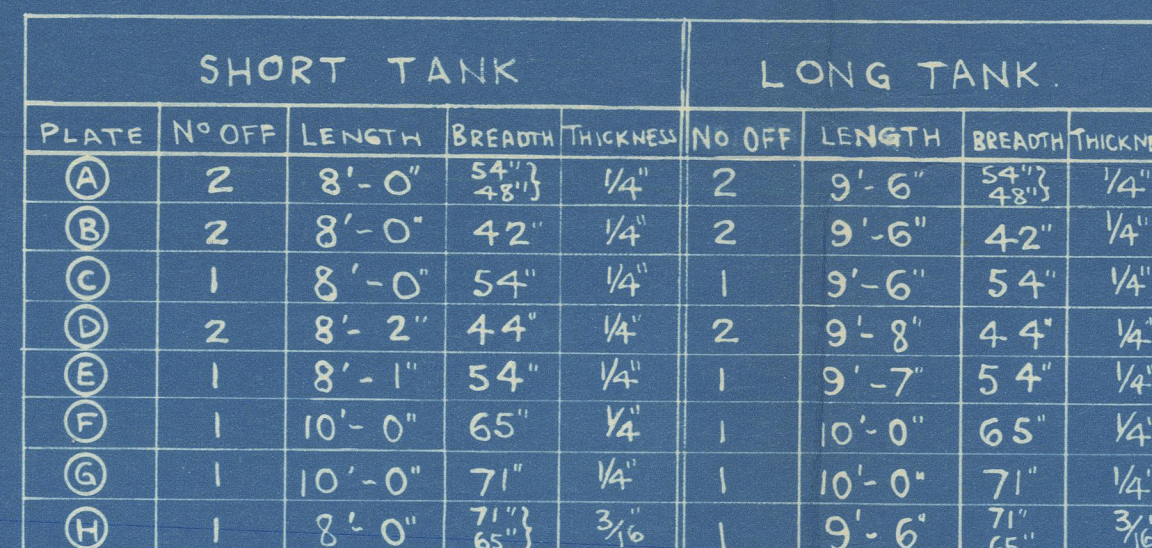

ALL RIVETS TO BE BEST MILD STEEL TANK RIVETS WITH
TAPER PAN HEADS. ALL HEADS INSIDE TANKS.
HOLES CSK. THROUGH 75% OF THICKNESS OF PLATES,
& RIVET POINTS TO STAND A FULL $\frac{1}{8}$ " ABOVE PLATING.
ALL SEAMS SPIRIT TIGHT, LAP OF SHELL &
END BOUNDARY BARS SINGLE RIVETED, $\frac{1}{2}$ " RIVETS,
 $\frac{1}{16}$ " PITCH.

HALF SIZE.

4 OFF REQ'D

HALF SIZE.

DRAWN BY S.H.E.
CHECKED BY *[Signature]*
DATE. 11.12.25

PLAN N° 18247
JAMES POLLOCK, SONS & CO. LTD.
SHIPBUILDERS & ENGINEERS,
3, LLOYDS AVENUE,
LONDON E.C. 3.

Pollock 1221

Portable Tanks

"British Boy"

London Report No. 90,241.

RETAIN

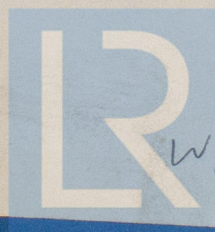

© 2020

W1270-0130

Lloyd's Register
Foundation