

Nº 297-S-9

# MIDSHIP SECTION

SCALE 1/2 INCH TO A FOOT

## SECTION THROUGH BOILER ROOM



10.8.07

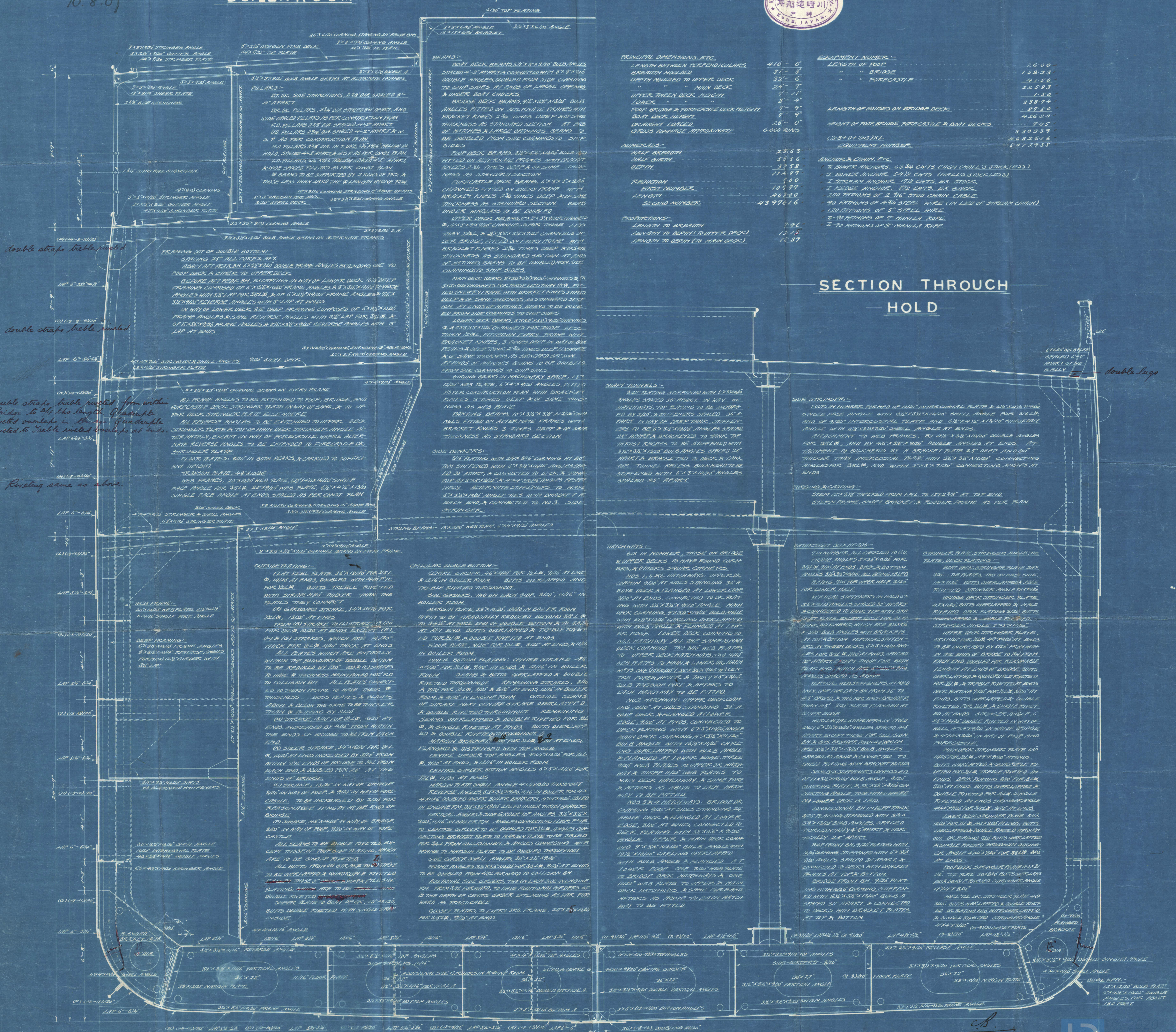

## SECTION THROUGH HOLD

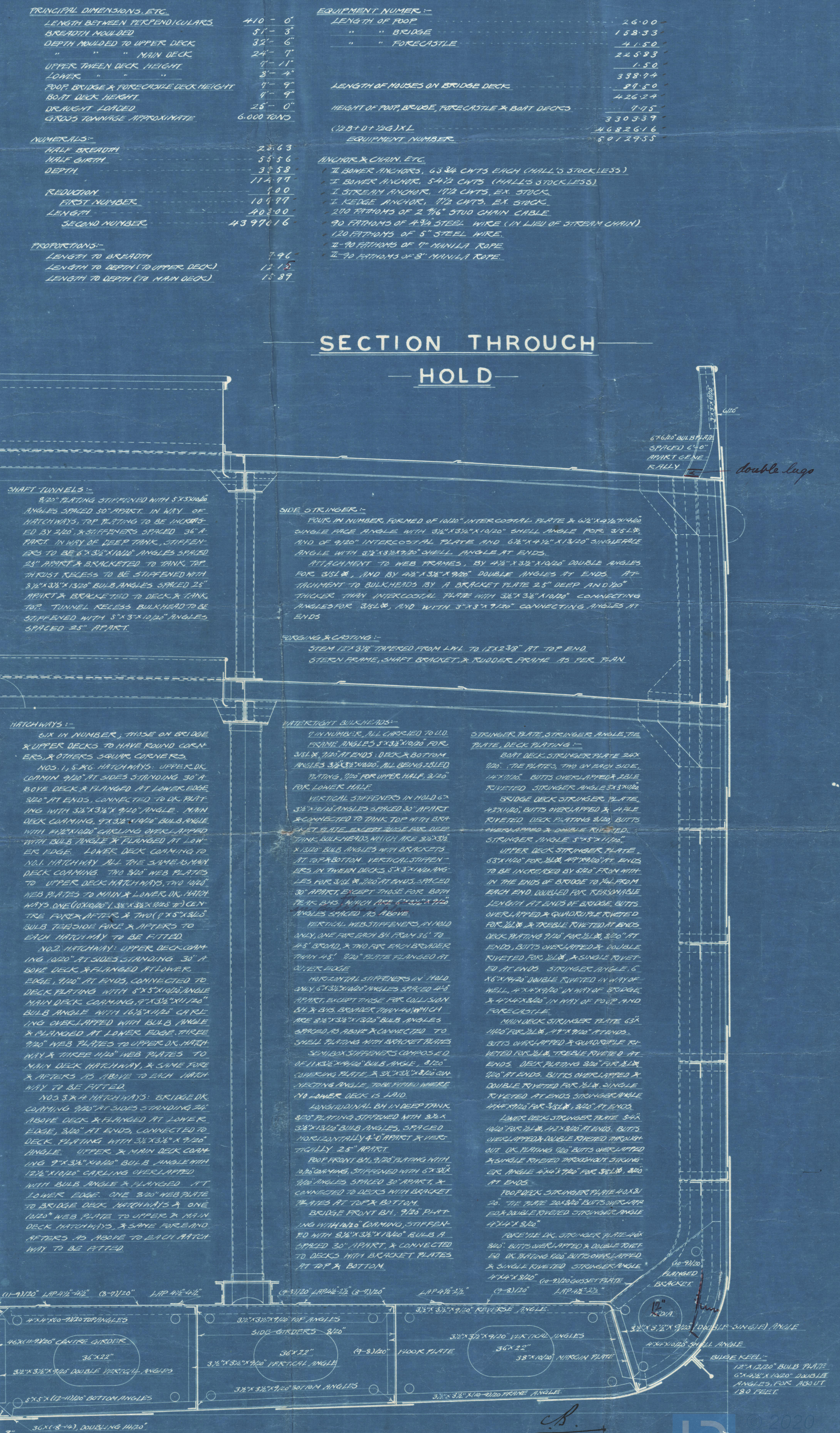

10.8.07



16  
38  
17  
39  
27  
42

W1254-0093



© 2020

Lloyd's Register  
Foundation



Kawasaki Dryd Co. Ltd.

S/S Nos 297, 809

Midship Section

S. S. S. "Jacoma Maru"

Node Rep No 825

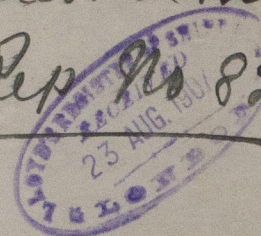

Midship Section

131  
55  
76  
152  
64

RETAIN

W1254-0093



© 2020

Lloyd's Register  
Foundation