

# FERRO-CONCRETE CARGO STEAMERS

NOS 99, 100 & 101

## SKETCH SHEWING STRENGTHS OF VARIOUS PARTS OF STRUCTURE

Scale 1/4 size

Frame Spacing 23 inches

### SECTION THIRD FLOOR

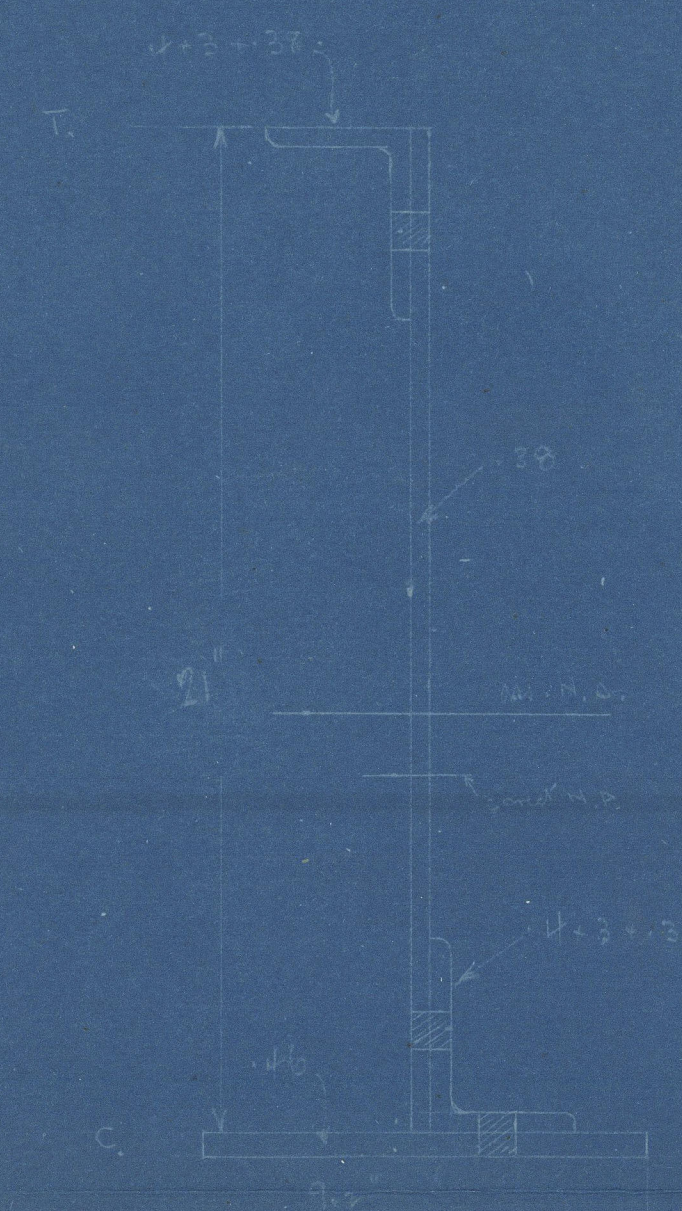

Item	Area of steel	Area of concrete	Area of reinforcement	Area of concrete	Area of reinforcement	Area of concrete
Floor slab	7.00	10.00	10.00	10.00	10.00	10.00
Reinforcement	1.00	10.00	10.00	10.00	10.00	10.00
Reinforcement	1.00	10.00	10.00	10.00	10.00	10.00
Reinforcement	1.00	10.00	10.00	10.00	10.00	10.00
Reinforcement	1.00	10.00	10.00	10.00	10.00	10.00

10.00 10.00 10.00 10.00 10.00 10.00

I = 10.00

I = 10.00

I = 10.00

SECTION MODULUS = 77 in<sup>3</sup>

### FRAME

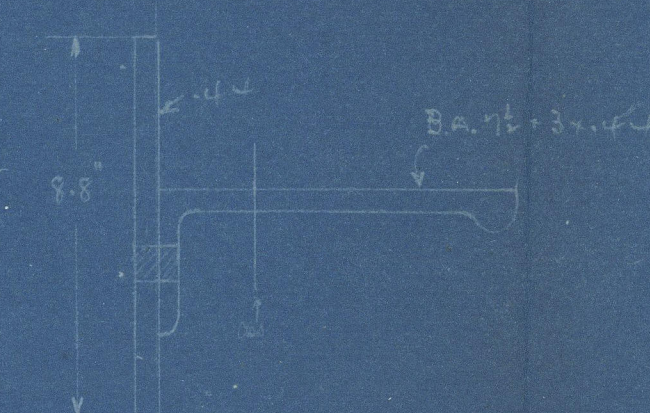

Item	Area of steel	Area of concrete	Area of reinforcement	Area of concrete	Area of reinforcement	Area of concrete
Floor slab	7.00	10.00	10.00	10.00	10.00	10.00
Reinforcement	1.00	10.00	10.00	10.00	10.00	10.00
Reinforcement	1.00	10.00	10.00	10.00	10.00	10.00
Reinforcement	1.00	10.00	10.00	10.00	10.00	10.00
Reinforcement	1.00	10.00	10.00	10.00	10.00	10.00

I = 10.00

SECTION MODULUS = 94 in<sup>3</sup>

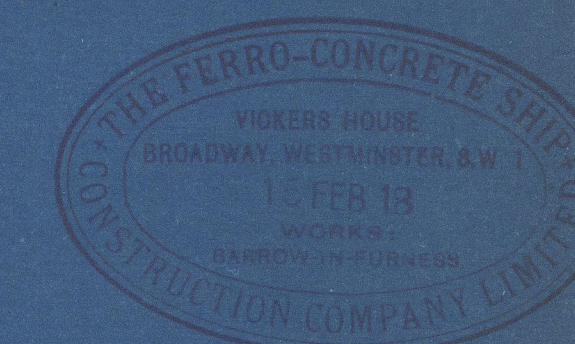

### CENTRE KEEL

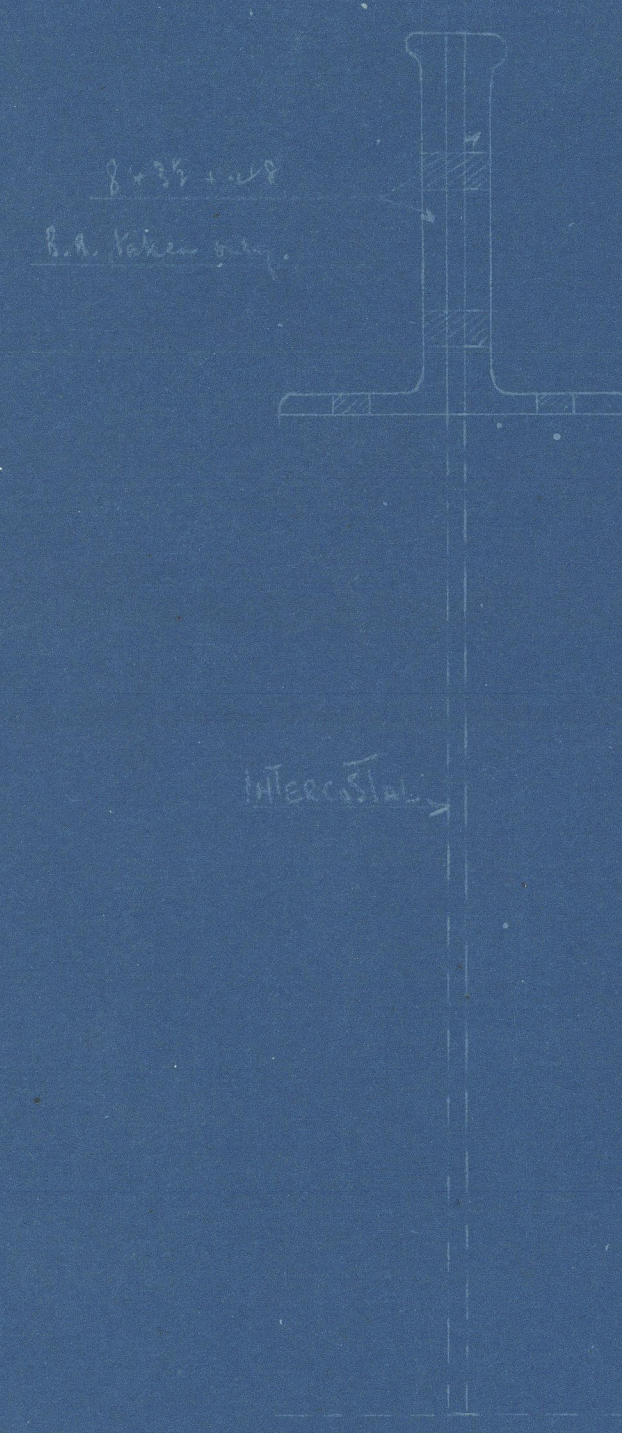

SECTION MODULUS = 10.00 x 28.5 = 285 in<sup>3</sup>

### SIDE KEELSON

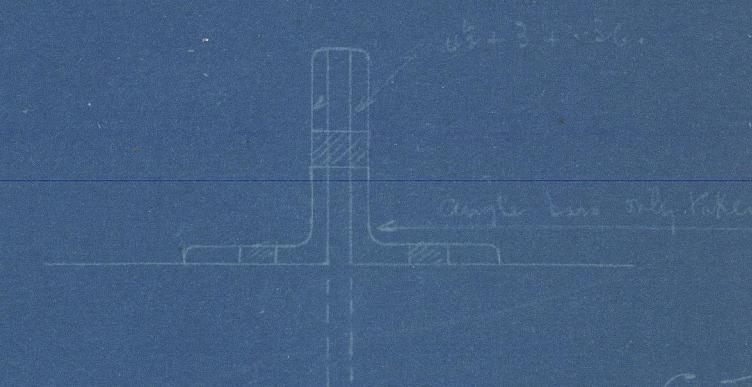

SECTION MODULUS = 4.05 x 22.7 = 89 in<sup>3</sup>

### SIDE STRINGERS

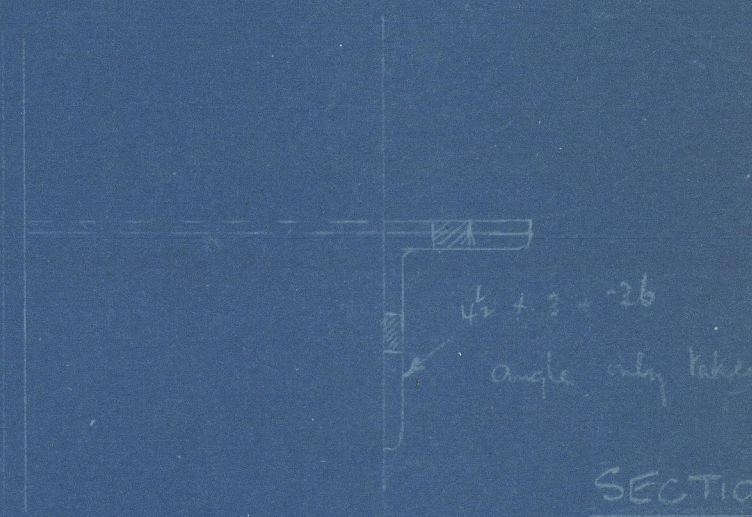

SECTION MODULUS = 2.03 x 8.7 = 17.7 in<sup>3</sup>

### DECK BEAM

SECTION MODULUS = 2.12 in<sup>3</sup> (Similar to the other beams)

### CARGO HATCH SIDE COAMING

SECTION MODULUS = 6.5 in<sup>3</sup> (Similar to the other beams)



© 2020  
Lloyd's Register  
Foundation



Vaken Or Names

Expendant Strength of Steel

Ship

RETAI



© 2020

Lloyd's Register  
Foundation

W1242-0226