

6 JUN 1929

Chief Ship Surveyor \_\_\_\_\_

Received from Chief Ship Surveyor \_\_\_\_\_

S NAME Stl. S.S. "KNUT HAMSUN" now named Rpt Shi. No. 2789.  
"CHANG KIANG".

marks of the Chief Ship Surveyor are desired on this case for the consideration of the Classing Committee.

("The endorsement to contain a succinct summary of any repairs that have been required and to show the cause or causes of such repairs, and also to bring out clearly any exceptional features in connection with the case, so that the Classing Committee may have all the salient points presented in the endorsement."—Extract from Sub-Committee's Report, 24/5/92.)

Survey \_\_\_\_\_

The class is subject to 15 fathoms of repaired chain cable being retested at the first convenient opportunity.

The Shanghai Surveyor now reports the vessel placed in dry dock, bottom cleaned and coated.

It is submitted the vessel appears worthy to remain as classed, with record of survey 4,29, subject as above, as recommended.

100 A1  
Answering to w. fbd. } Subject to.  
H. 29 Shi. }

5.6.29

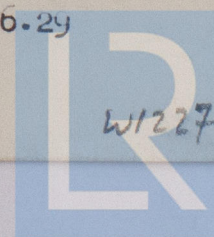

© 2019

W1227 - 0173

Lloyd's Register  
Foundation