

LLOYDS NUMERALS
L x D = 10,216
L x (B+D) = 28,121
L/D = 11.6

SINGLE SCREW OIL TANK STEAMER.
DIMENSIONS:- L.B.P. 344'-4" x B.M.Ld. 52'-0" x D.M.Ld. 29'-8"
PROFILE & DECK PLANS.

SCALE 1/100

THE "BRACKETLESS SYSTEM" (PATENT)

TO CLASS LLOYDS 100 AI CARRYING PETROLEUM IN BULK.
NOTES:- ALL BULB ANGLES ARE NEW GERMAN STANDARD SECTIONS.
CENTRE LINE & TRANSVERSE BULKHEAD STIFFENERS & TRANSVERSE BULKHEAD WEBS TO BE SUITABLY INCREASED FORWARD FOR SHEER.
MASTS, WINDLASS & WINCHES TO BE SUPPORTED TO SURVEYORS SATISFACTION.
150 x 90 x 10 1/2 L STIFFENERS TO BE FITTED IN COFFERDAMS IN LINE WITH SIDE & DECK LONGITUDINALS CLEAR OF DOUBLINGS, & IN LINE WITH ALL LONGITUDINALS ON CENTRELINE BULKHEAD & TRUNKSIDE.

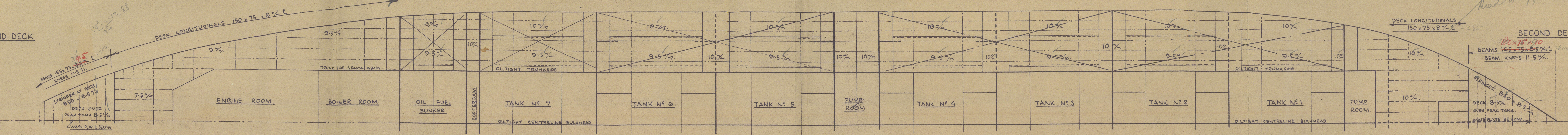
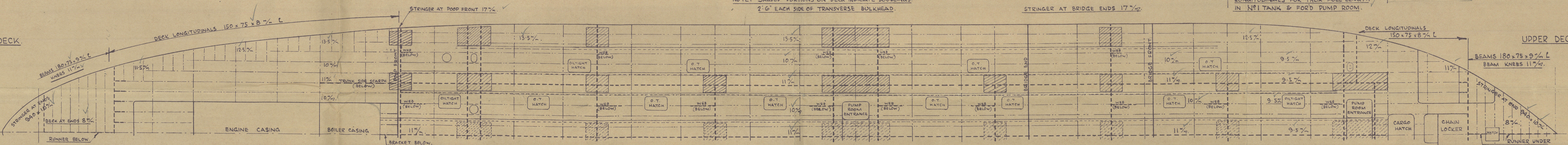
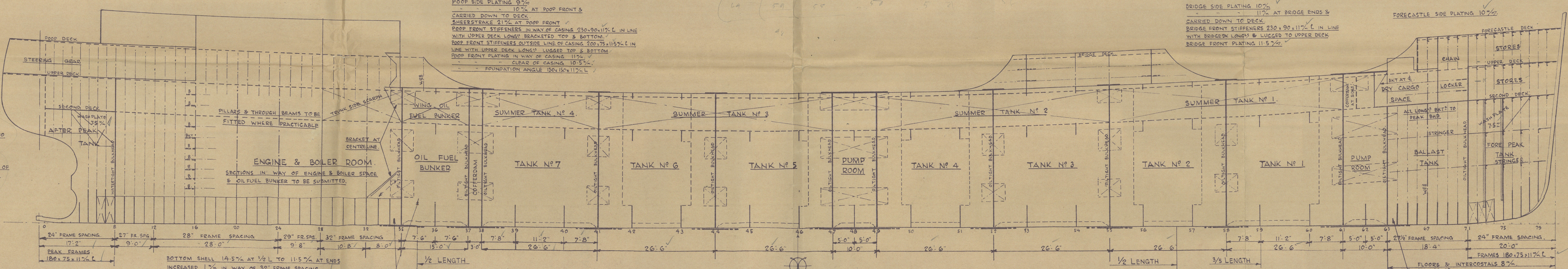
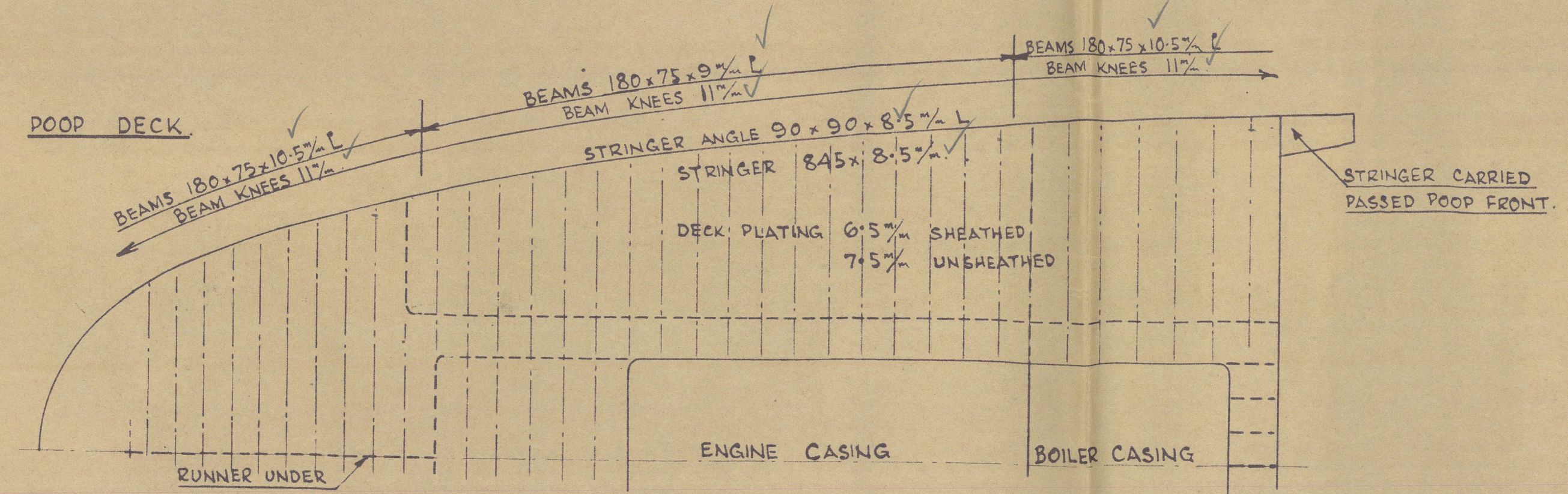
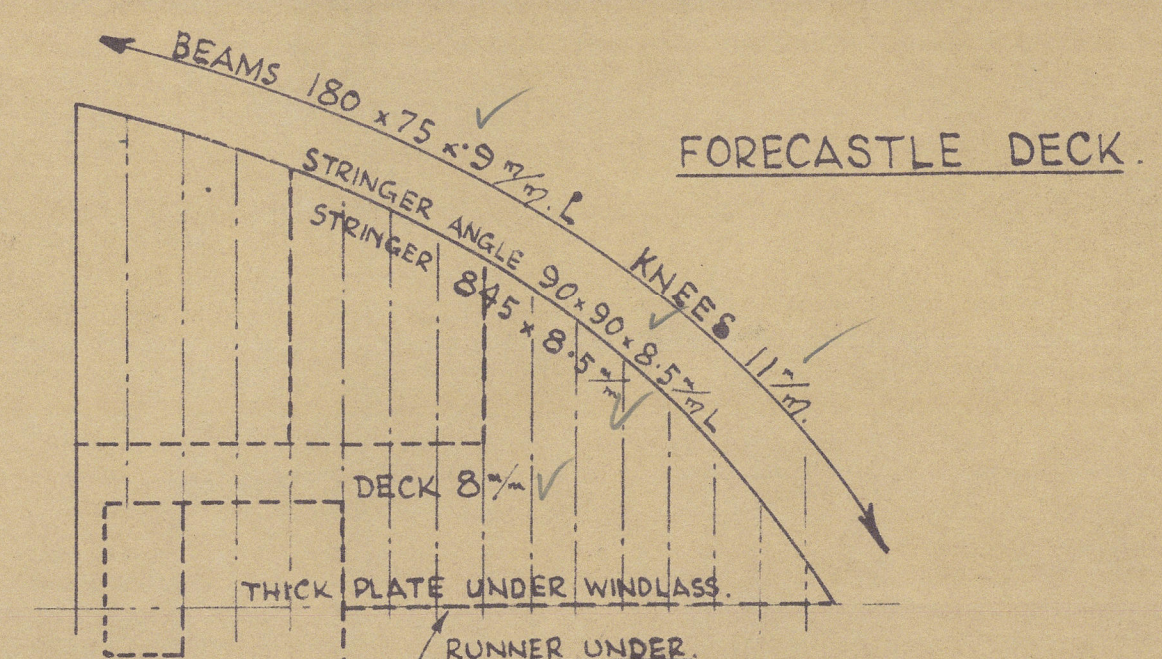
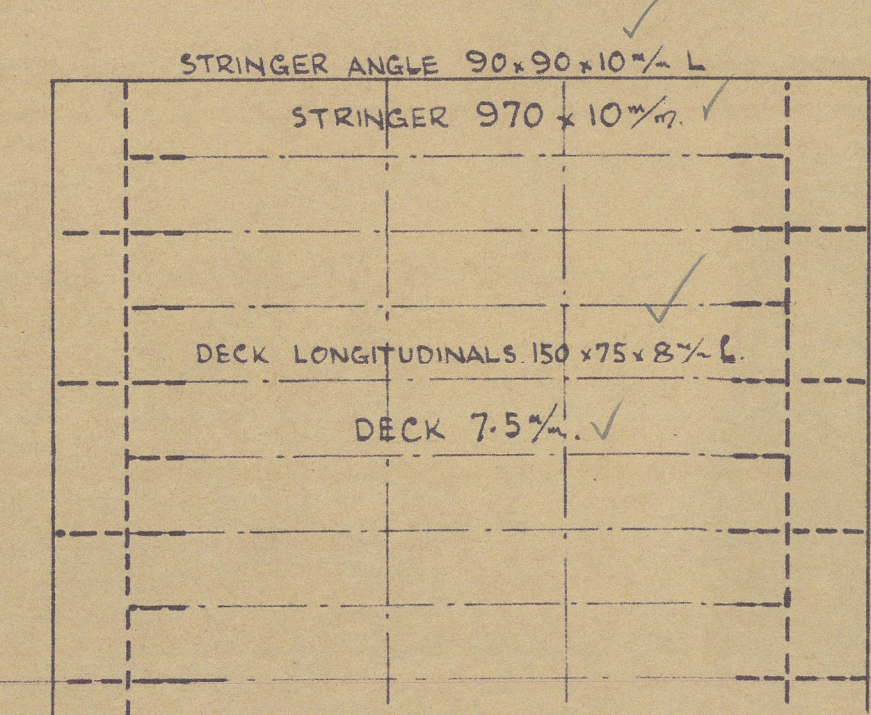

BR JOSEPH W. ISHERWOOD & CO. LTD.
4, LLOYDS AVENUE,
LONDON, E.C.8.
DATE 4/4/15
BREMER VULKAN
SCHIFFBAU UND MASCHINENFABRIK
VEGEJACK DEN 6^{ten} JULI 1915
BH N° 1711/2.

GEN BOX NO

341

3

Brewer Vulcan
Oil Lumber

Prof & dles.

SOCONY

Bmn. 1783.

W122-0081



© 2020

Lloyd's Register
Foundation