

TO BE FITTED TO MESSRS FURNESS, S.B.C. S.S. NO. 48-49.  
 TO PASS LLOYD'S SURVEY FOR A WORKING PRESS OF 180 LBS PER SQ IN.  
 TO BE TESTED IN THE PRESENCE OF LLOYD'S & OWNERS SURVEYORS.

TENSILE OF SHELL & COMPENSATION PLATES, 28 TO 32 TONS

"	FLANGE PLATES 3 RIBS	26 - 30
"	FURNACES	26 - 28
"	MAIN STAYS	28 - 32
"	SCREW	26 - 30
"	RIVET BARS	26 - 30

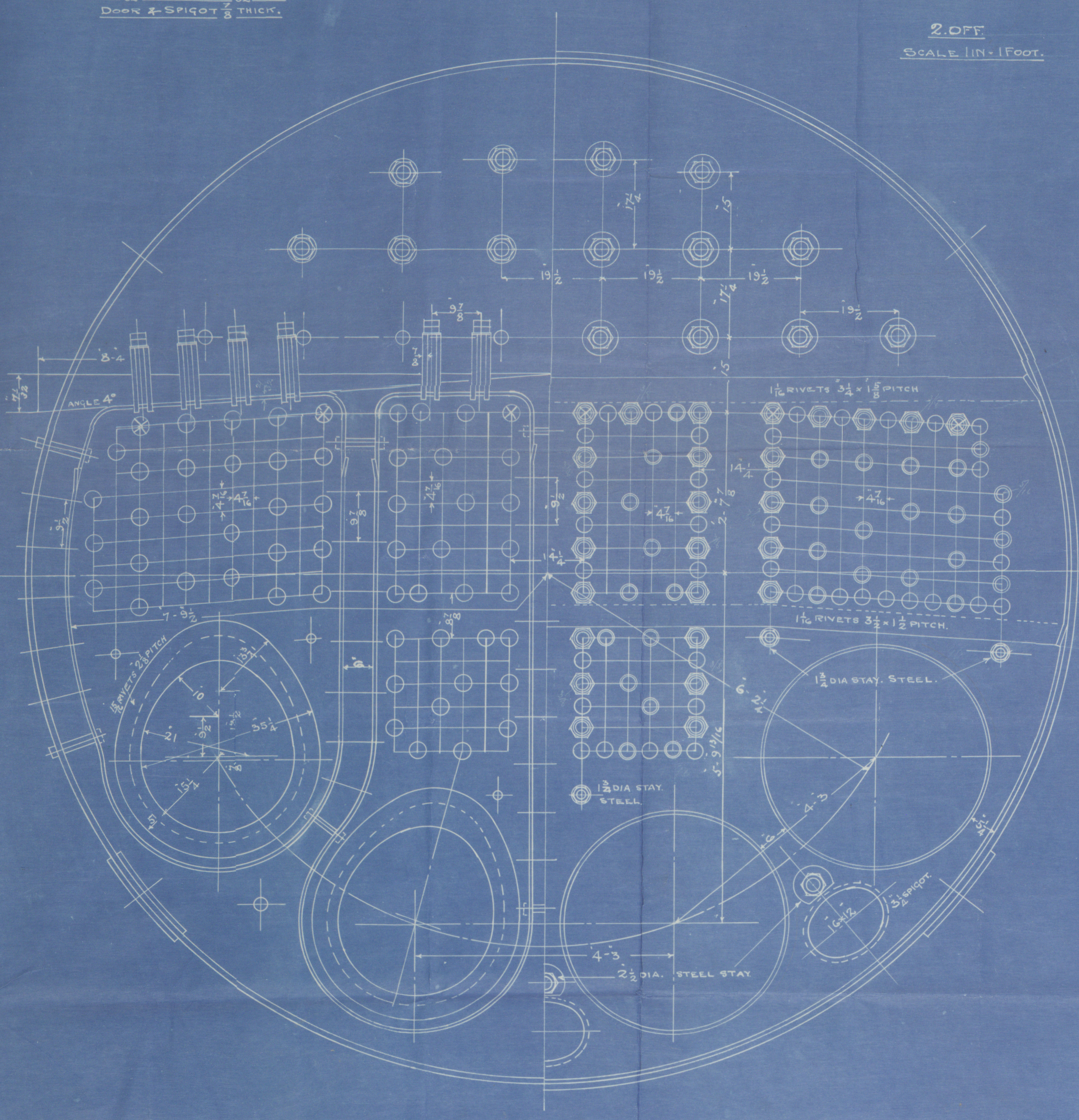
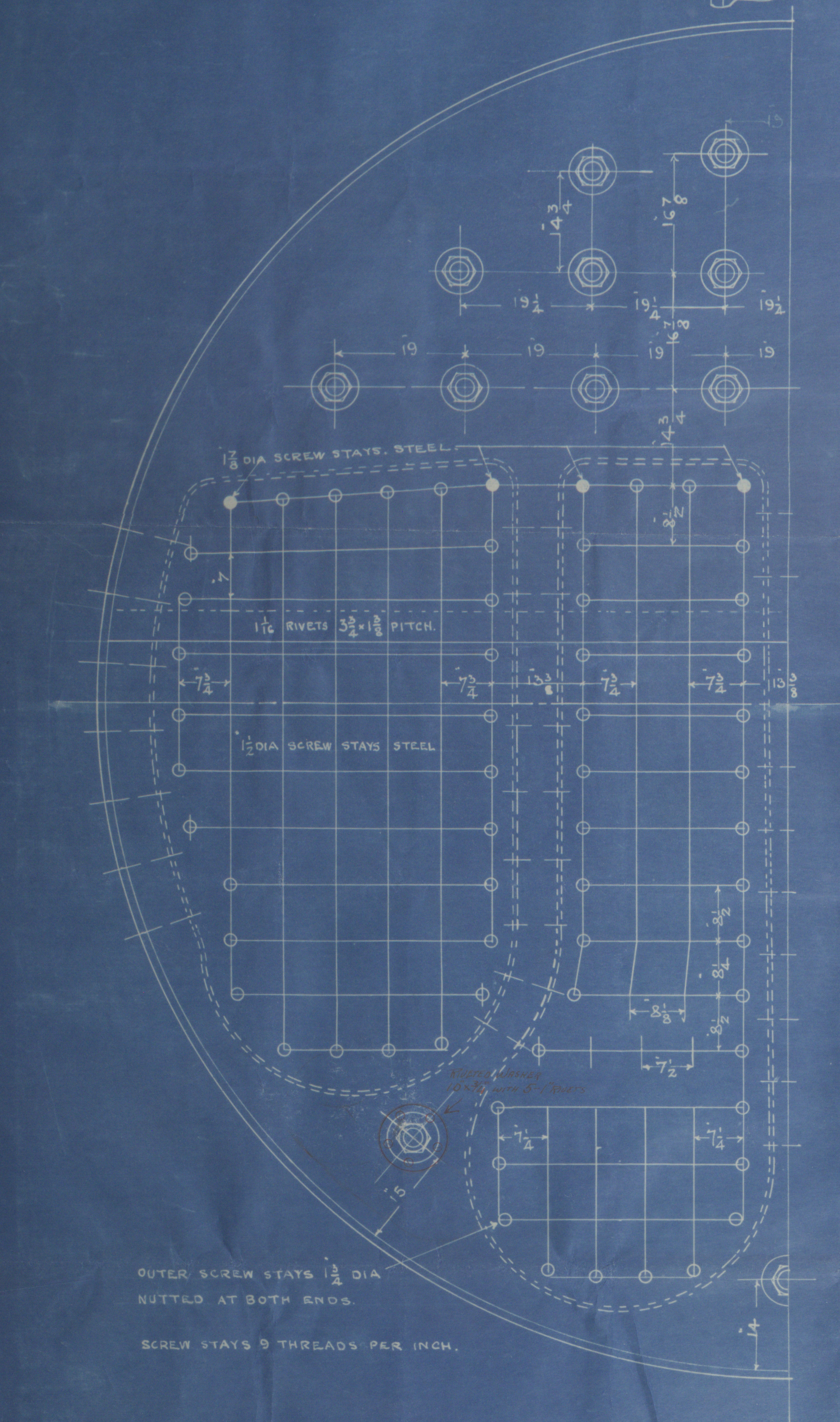

2 OFF  
 SCALE 1 IN = 1 FOOT.

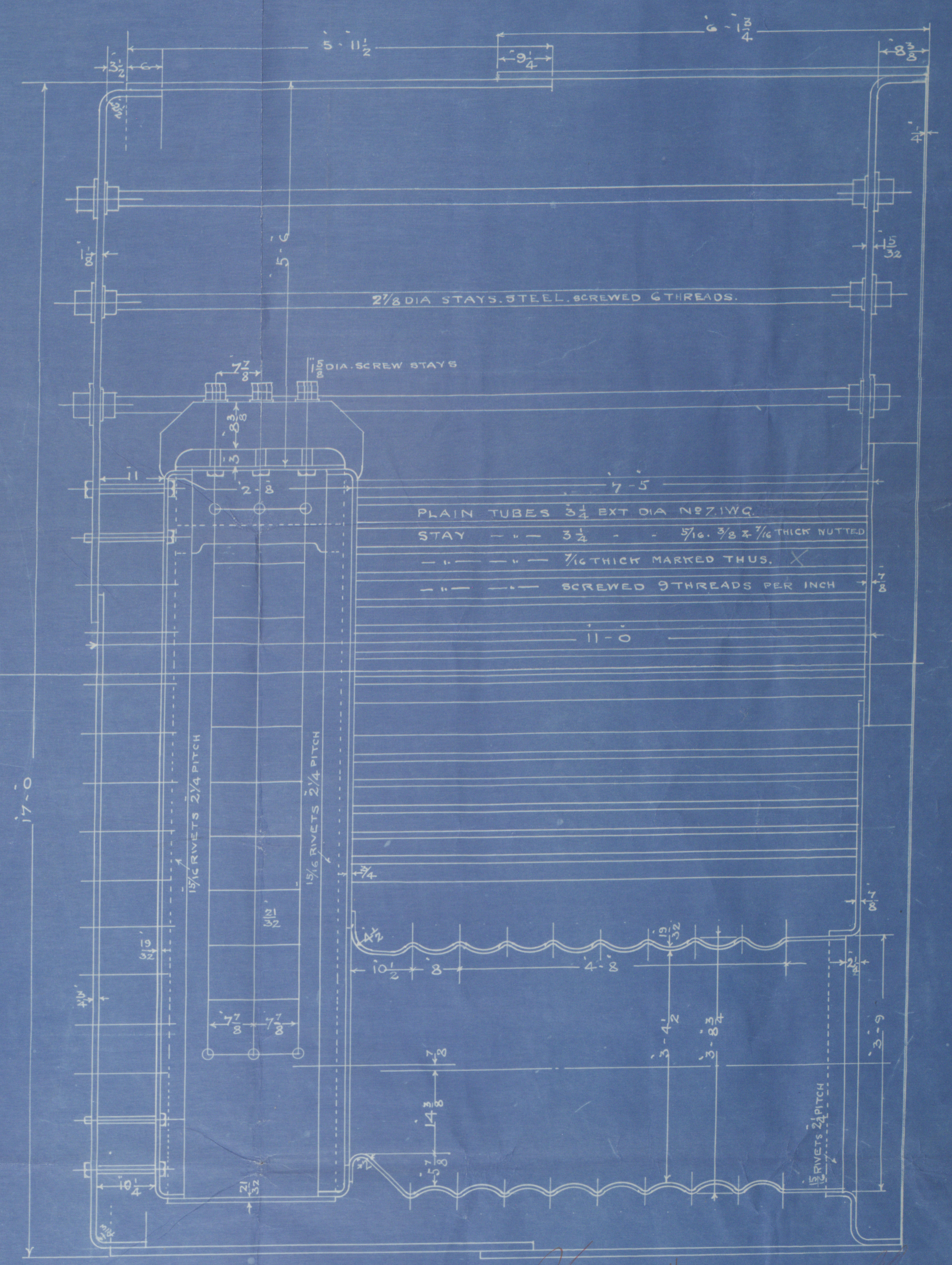

BOILERS NO 2641. 2.





W1217-0275

# MAIN BOILERS

RICHARDSONS  
WESTGARTH & Co

ENG. NOS 2641-2.

FURNESS S.B. CO. LD.  
S.S. NOS 48-49

NO 3625  
LLOYDS TEST  
320 LBS  
W/P 180 LBS  
26.6.23 RDS

NO 3627  
LLOYDS TEST  
320 LBS  
W/P 180 LBS  
31.7.23 RDS

S.S. "Edon" R/R 16/17.

RETAIN



© 2020

Lloyd's Register  
Foundation