

ASLEIDING

SCHAAL 1:5

22/1/24

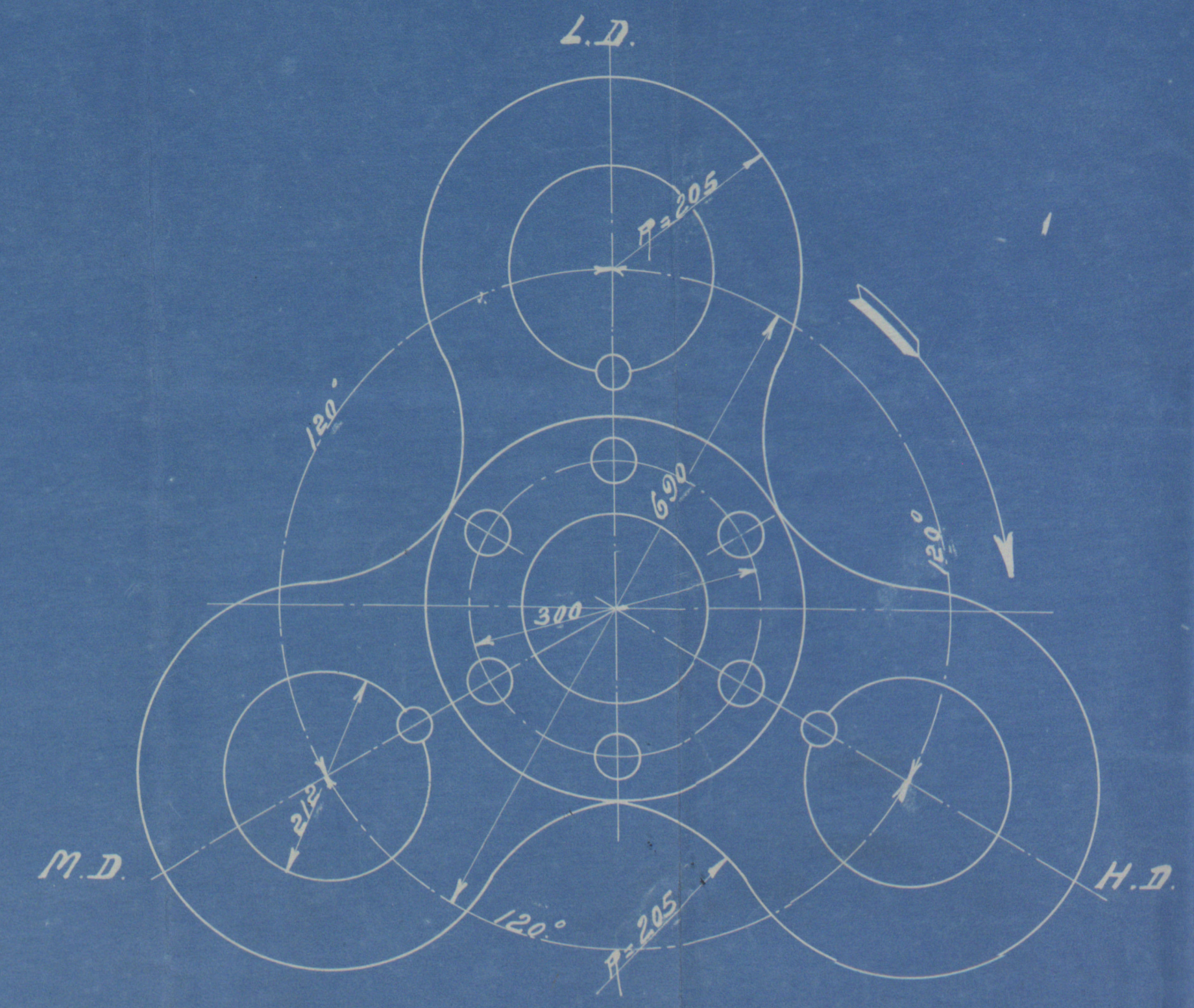
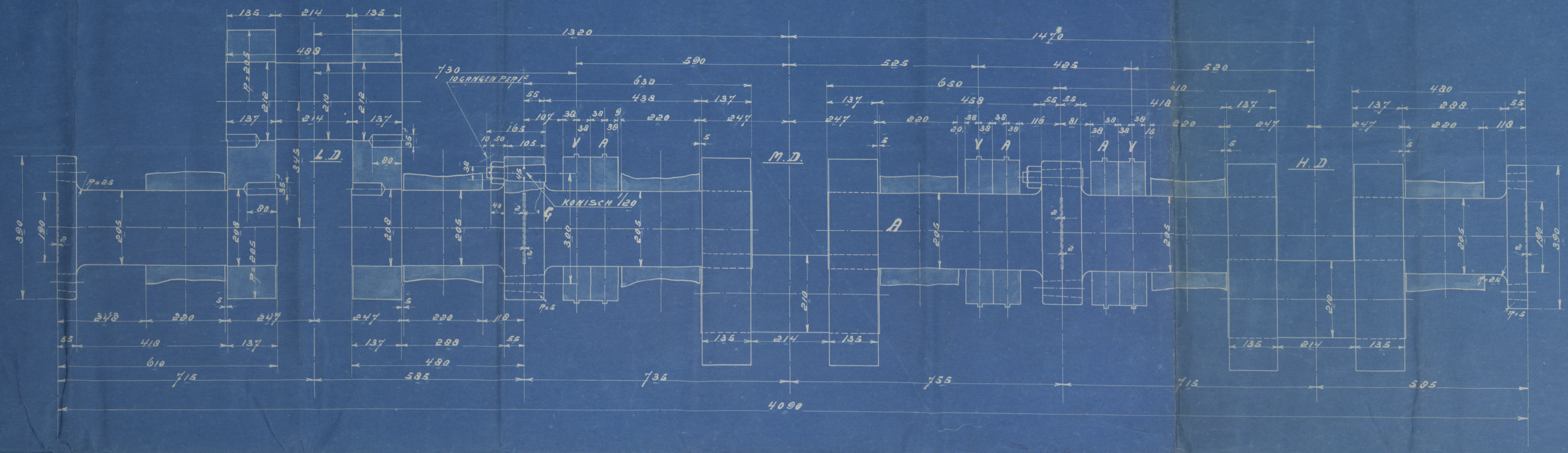

EXCENTRIEKSTANDEN GEZIE VAN L.D. NAAR H.D.

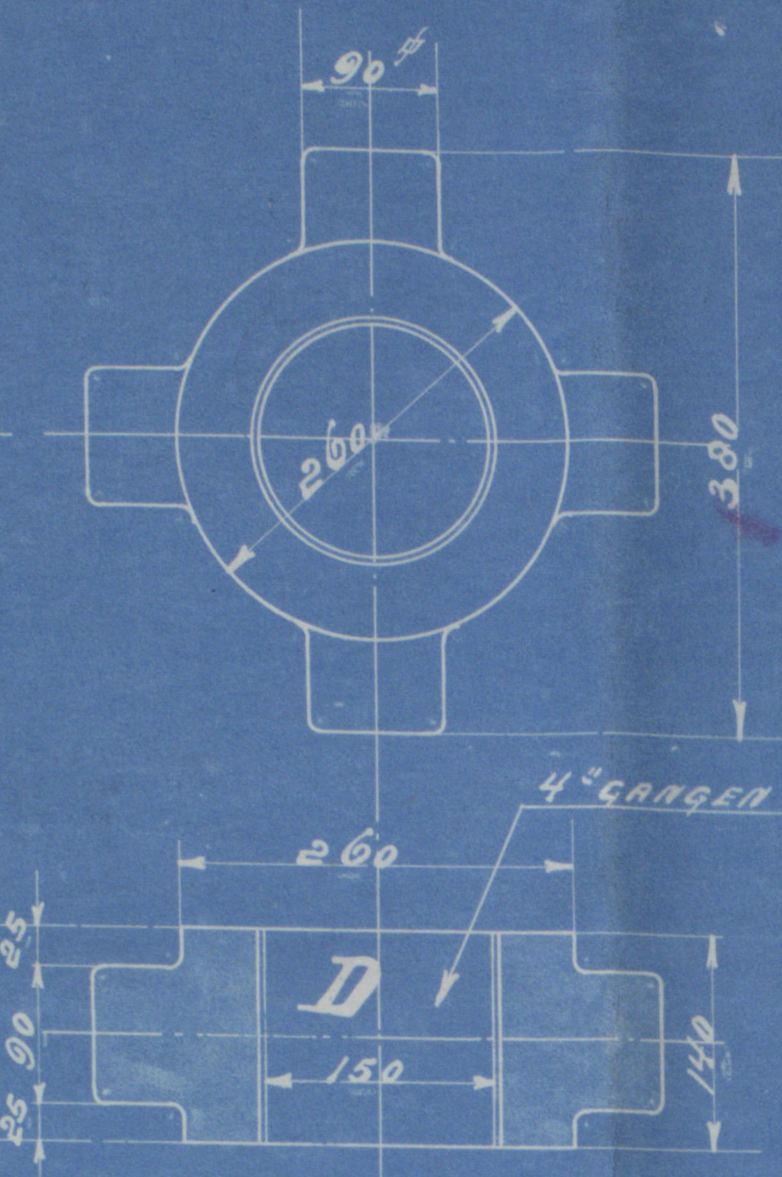
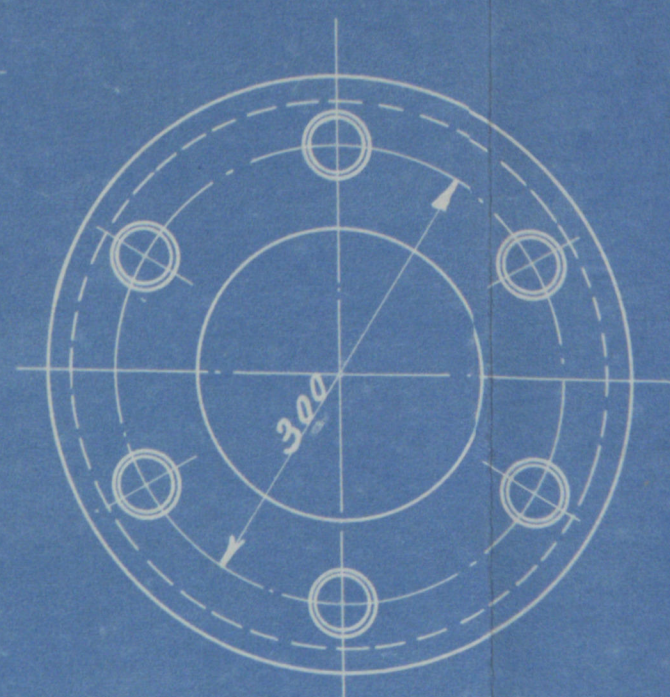
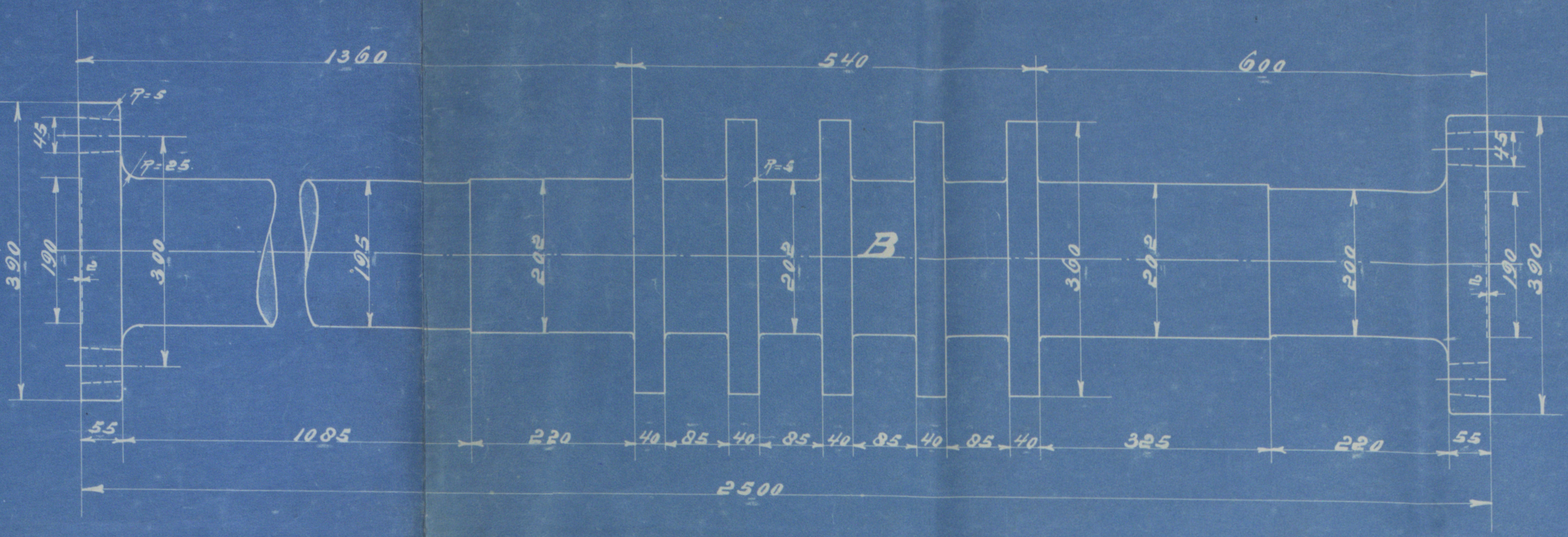
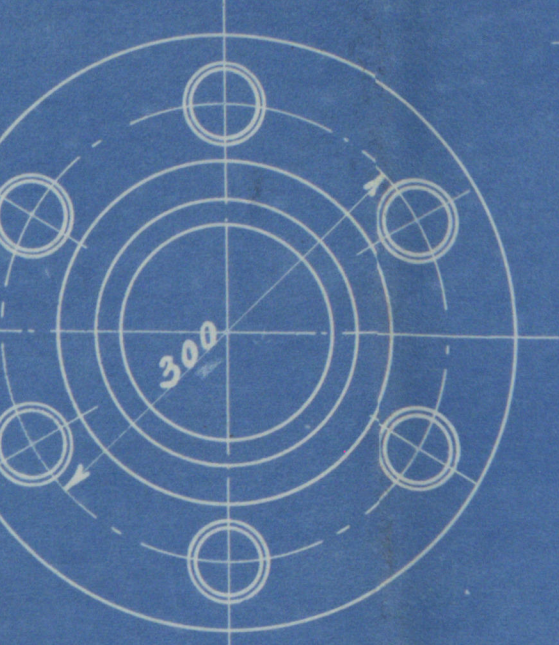
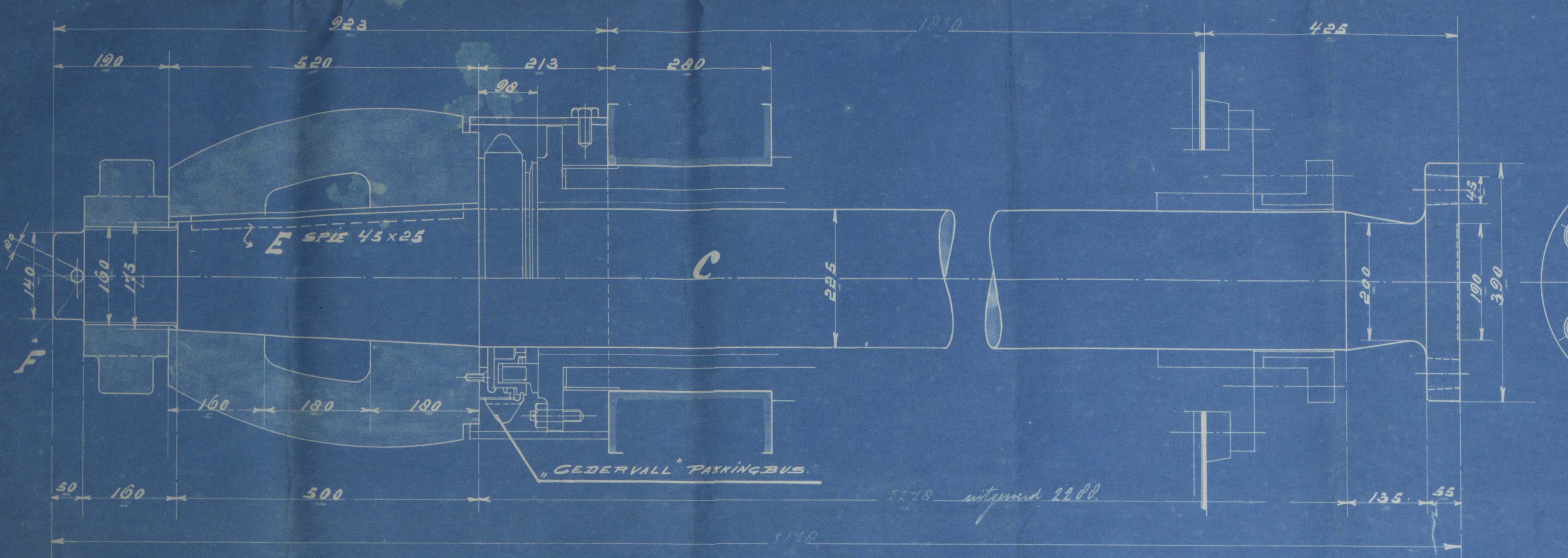
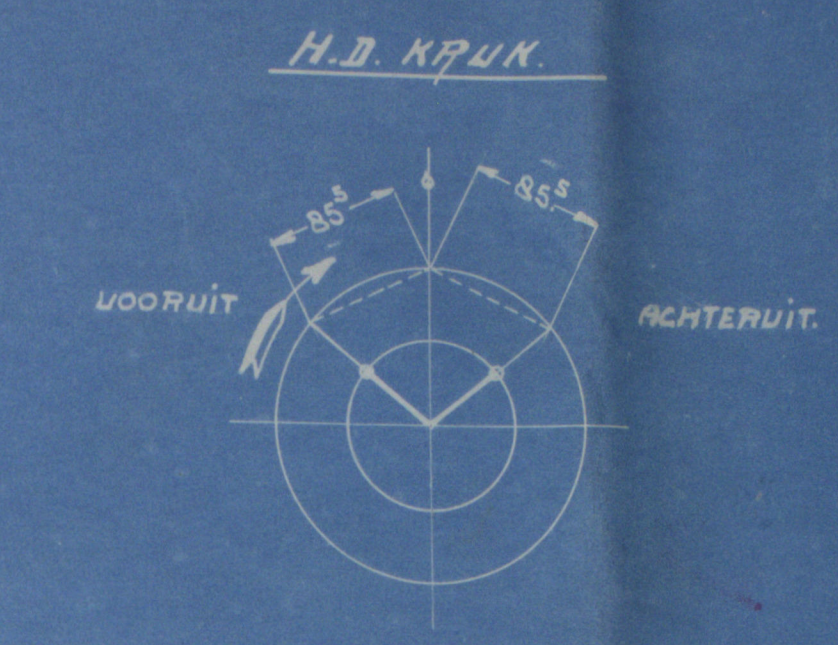
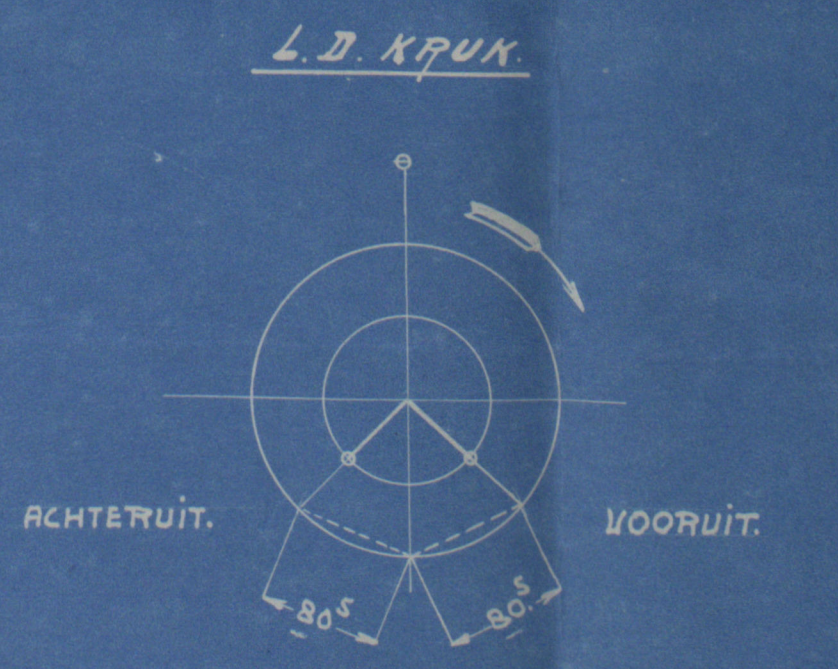

LEGEND			
A	1	KRUKS COMPLEET	STAAL
B	1	COLLAGAS	"
C	1	SCHROEFAS	"
D	1	MOEF 1/2 SCHROEFAS	"
E	1	POK " "	"
F	1	SPLITSPIEN " "	"
G	24	NOPELINGSBOUTEN MET MOEFEN	"

ORDE	MACH.	AFMETINGEN	BESTELLEN	BYZONDERHEIDEN	DATUM
2400	10	380 x 635 x 1020 600		ONDER BYZONDERHEIDEN	
		18 x 25 x 40 27			

WILLIAM ROBERTSON
GLASGOW

PENN & BAUTIN
DORDRECHT

28/1/24

Shafting
Malachite

"Baymill"
ex

S.S. MALACHITE
PLAN OF SHAFTING.

GREENOOK Report No 18174

