

COPY.

1071

Lloyd's Register of Shipping.



Port

SYDNEY. N.S.W.

31st March 1943.

This is to Certify that

Jas. C. ERSKINE,

the undersigned Surveyor to this Society did at the request of
The Owners,

survey the T.S.M.S. "LIMERICK" of London, 8724 tons Gross,
for the fitting of water tight bulkheads in the Shelter Tween
Decks, in accordance with the instructions issued by the Ministry
of War Transport and the Director of Merchant Shipping dated
8th July 1942.

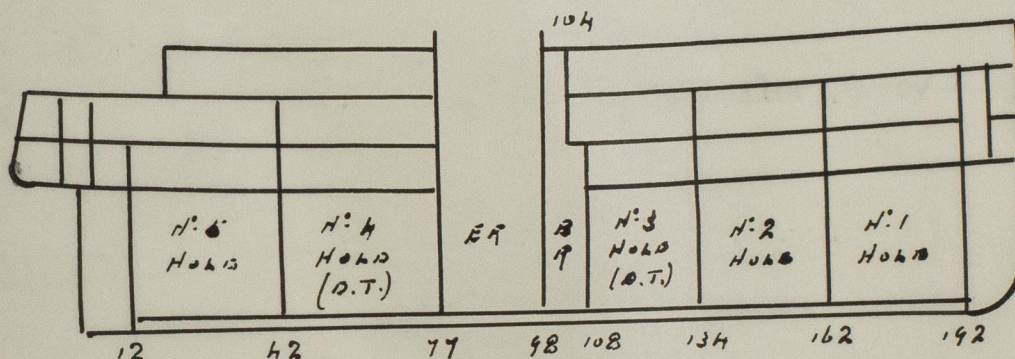

Shelter Deck Bulkheads:- (without openings)

Frames Nos. 42, 134, 162 new bulkheads.

Frames Nos. 77, 104 and 192 bulkheads previously fitted.

Jas C Erskine
SURVEYOR TO LLOYD'S REGISTER.

This Certificate is issued upon the terms of the Rules and Regulations of the Society, which provide that:-

"While the Committees of the Society use their best endeavours to ensure that the functions of the Society are properly executed, it is to be understood that neither the Society nor any Member of any of its Committees is under any circumstances whatever to be held responsible for any inaccuracy in any report or certificate issued by the Society or its Surveyors, or in any entry in the Register Book or other publication of the Society, or for any error of judgment, default or negligence of any of its Committees or any Member thereof, or the Surveyors, or other Officers or Agents of the Society."