

358/3

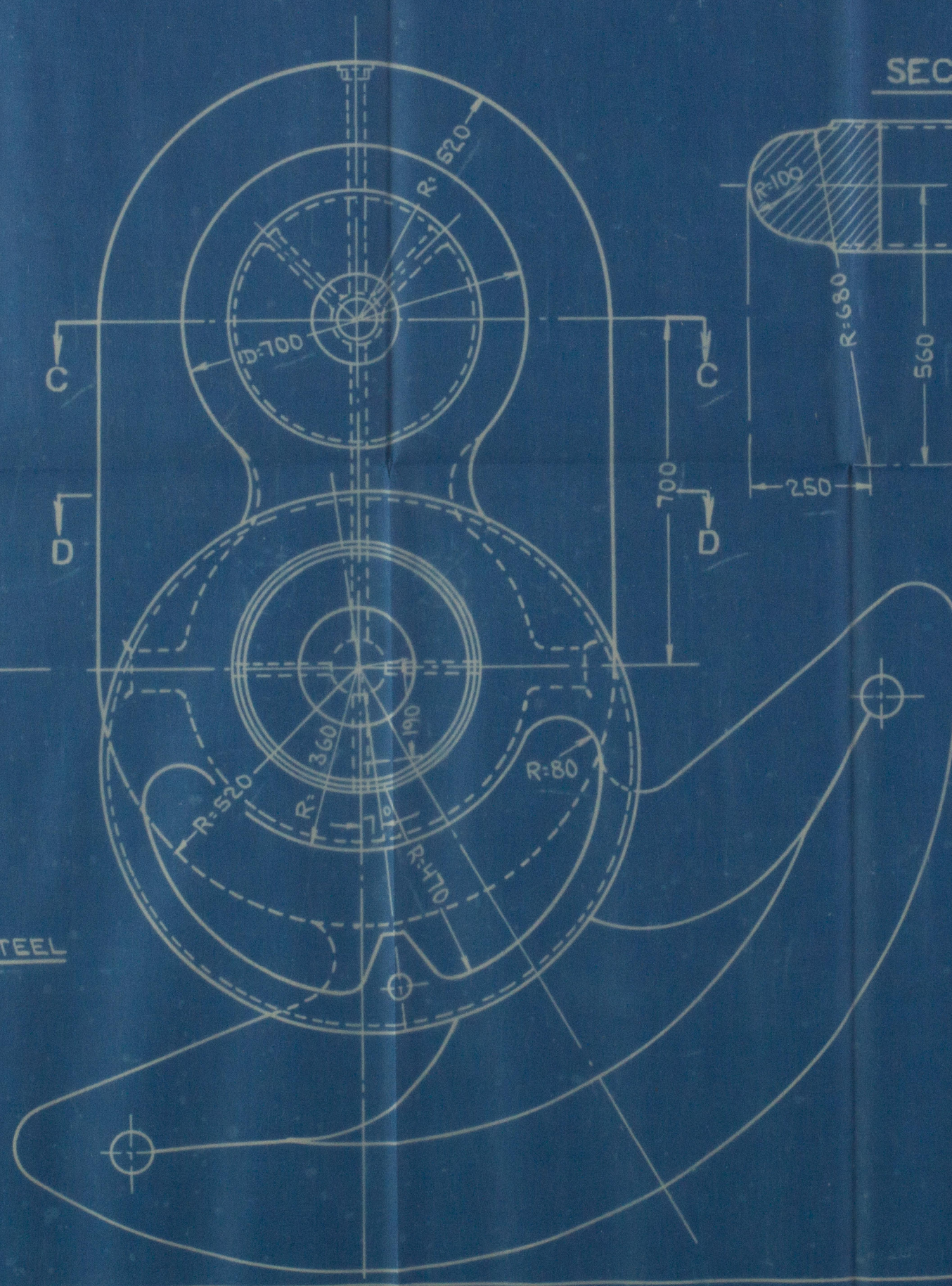

SECTION C-C

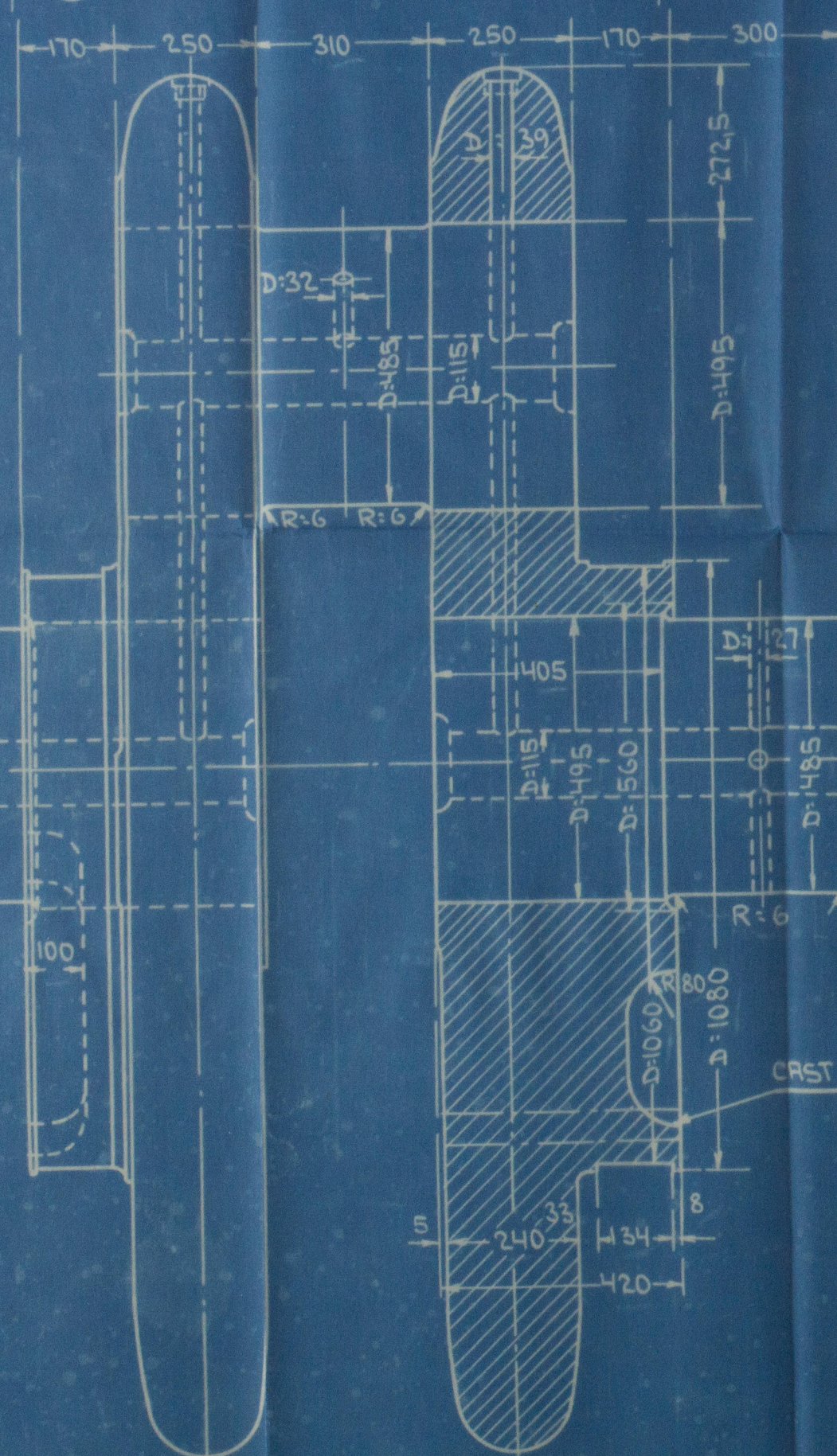
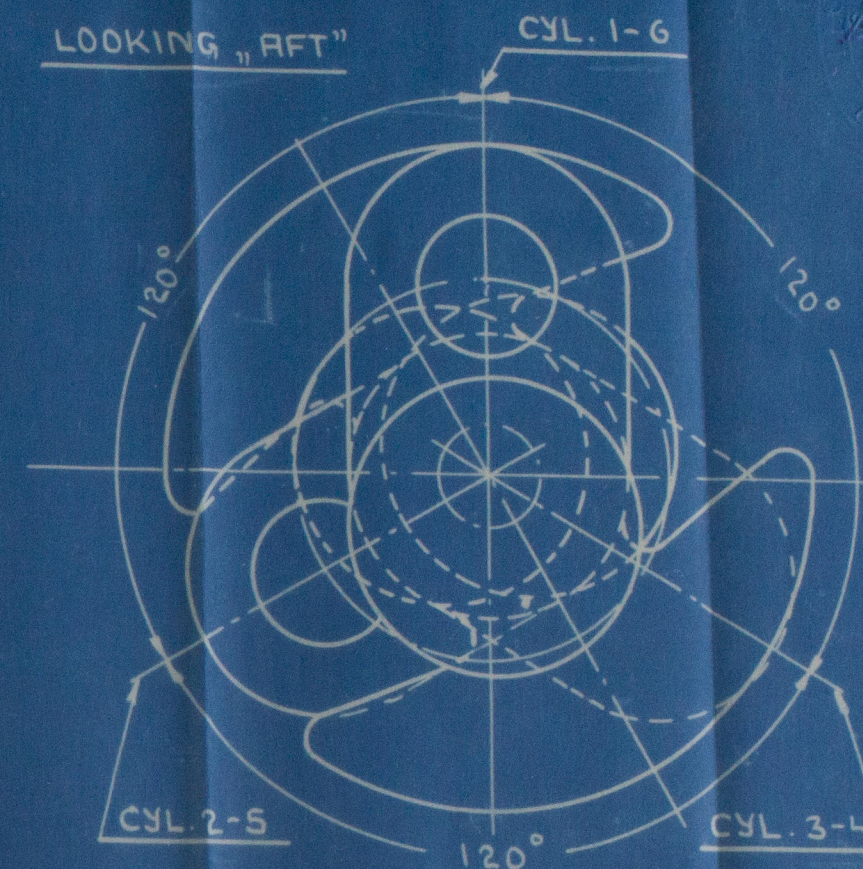
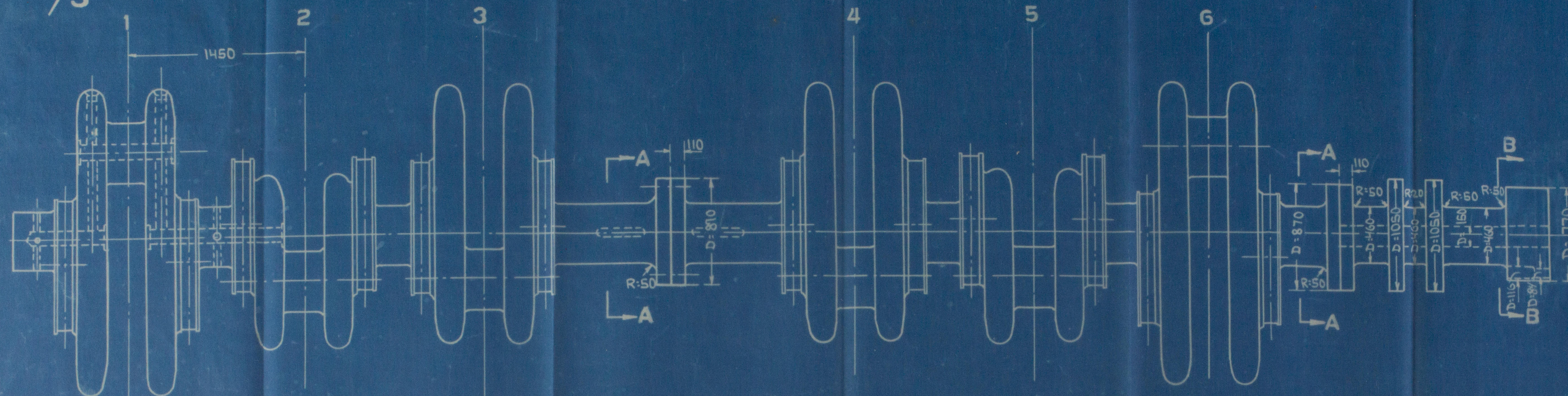
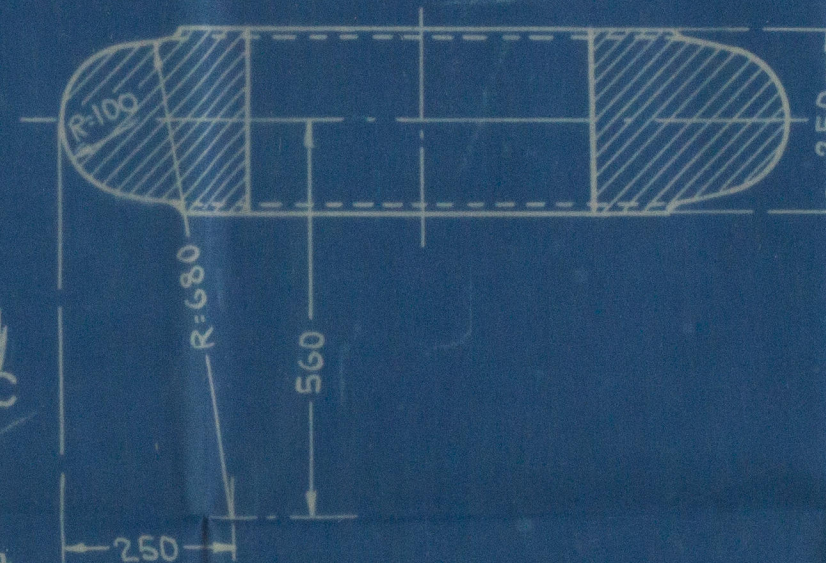

SECTION D-D

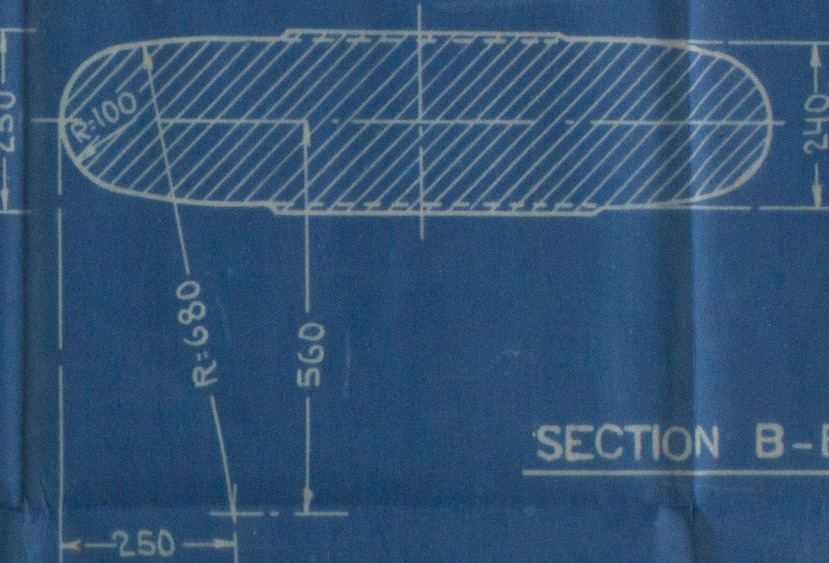

SECTION A-A

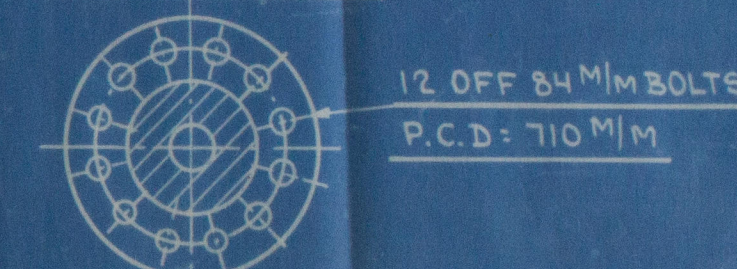

SECTION B-B

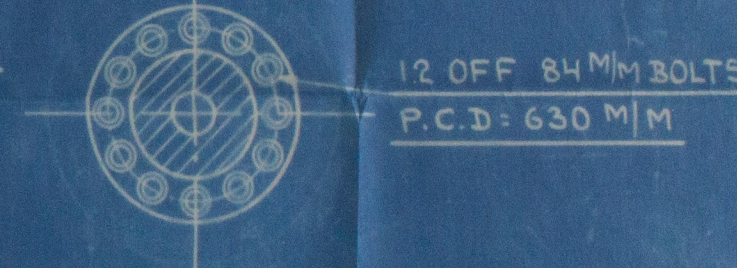

CRANK SHAFT FOR YARD NR.
6 CYL. 2 S.C.D.A. DIESEL ENGINE
WITH SOLID INJECTION
CYL. DIAM. 620 M/M
STROKE 1400 M/M

640

THIS DRAWING AND THE DESIGN SHOWN THEREIN, IS THE PROPERTY OF BURMEISTER & WAIN LIMITED, AND IS ONLY ALLOWED TO BE USED BY EXPRESS PERMISSION AND LICENSE FROM BURMEISTER & WAIN LIMITED COPENHAGEN

AKTIESELSKABET
 BURMEISTER & WAIN MÅSKE OG BRØDSØGGERI

R.M.
 4-11-34

[Signature]

© 2020

Crank shaft
for 6 cyl. 2 s. c. s. a.
main diesel engine
to be constructed by

AKTIESELSKABET
BURMEISTER & WAIN'S MASKIN- OG SKIBSBYGGERI

for their yard No. 64.

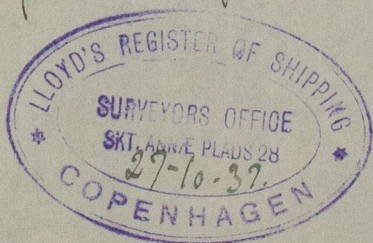

No. 'Canadian Star' of London
Eng Rpt. No. 10805.



© 2020

Lloyd's Register
Foundation

W1161-0139