

For the information of Surveyors and the Committee only.

Received at

Office

19

Lloyd's Register of Shipping.

(Report on Vessel No. 104340 Port Liverpool)

O.F.5356

SHIP FORGINGS OR CASTINGS.

I have to report that the undermentioned Iron ~~or Steel~~ Forgings ~~or Castings~~, manufactured by Sunderland Forge & Eng. Co. of Sunderland for the Vessel No. 104340, being built by SS Southern Princess of Sunderland have been inspected by me as set forth below and found to be, so far as can be seen, Sound.

Forgings or Castings.

Lloyd's

No. 7305

D. 8-5-34

J. Dale
Sunderland

	STERN FRAME.	RUDDER FRAME.	STEM.
Material	<u>Scrap iron</u>		
Grade	<u>Forged & Smithed.</u>		
Size	<u>10 1/2 x 11 - 11 1/2 x 9 1/2</u>		
Dimensions	<u>Forging & Smithing.</u>		
Inspection	<u>8-5-34</u>		
When Inspected			
CASTINGS.			
on Standard Test Pieces.			
Test—			
per square inch			
ension per cent.			
ending Test—			
le before fracture			
Test—			
ght from ground			
ering Test—			
ade according to Rules			
nd found satisfactory			

SKETCHES OF FRAMES SHOWING POSITION AND DESCRIPTION OF WELDS OF FORGINGS.

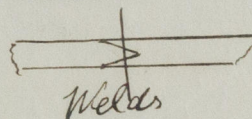
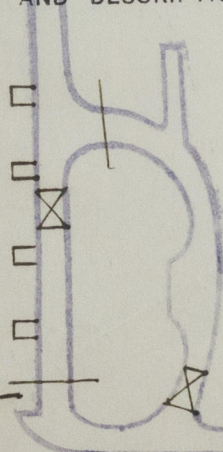

Welds

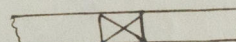

Scarphs

Fee (if any chargeable) £ 8 : 8 - -

To be paid at SUNDERLAND

If of Iron, state whether scrap or puddled Iron. If of Steel, state whether made on the Open Hearth process.

9. T.

W1159-0148

Lloyd's Register
Foundation

LIVERPOOL.

STEP BY STEP FRAME

© 2020

Lloyd's Register
Foundation