



# Lloyd's Register of Shipping,

Willemskade, 11<sup>B</sup>,

Rotterdam, 11th February 1938.

(Postbox 701.)

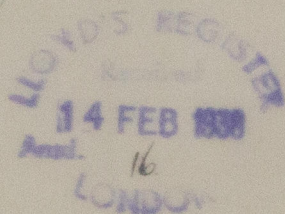

Communications to be addressed to  
THE SURVEYORS.

Dear Sir,

I am enclosing herewith Special Survey  
Request Form No. 932 in connexion with Messrs. N.V.  
C. van der Giessen & Zonen's Yard No. 657.

I am, Dear Sir,

Yours faithfully,

1 encl.

The Secretary,

LONDON.



© 2020

Lloyd's Register  
Foundation

W153-0104



Stringer Plate, breadth and thickness.....

Frames in  
Frames from  
each

REGISTERED TRADE MARK

© 2020  
Lloyd's Register  
Foundation

Willemskade 111, Amsterdam

Rotterdam

(Postbox 101)

Dear Sir,

I am enclosing herewith

Request Form No. 100 of the

of the

the

Yl

I enclose

The Secretary

LONDON

14 FEB 1938

also for Mr. Barnick to note  
Also for Mr. Hennes to note

*[Handwritten signature]*

Referred to the Chief Ship Surveyor  
and the Chief Engineer Surveyor.

*[Handwritten signature]*

*[Handwritten signature]*

