

30.4.20.

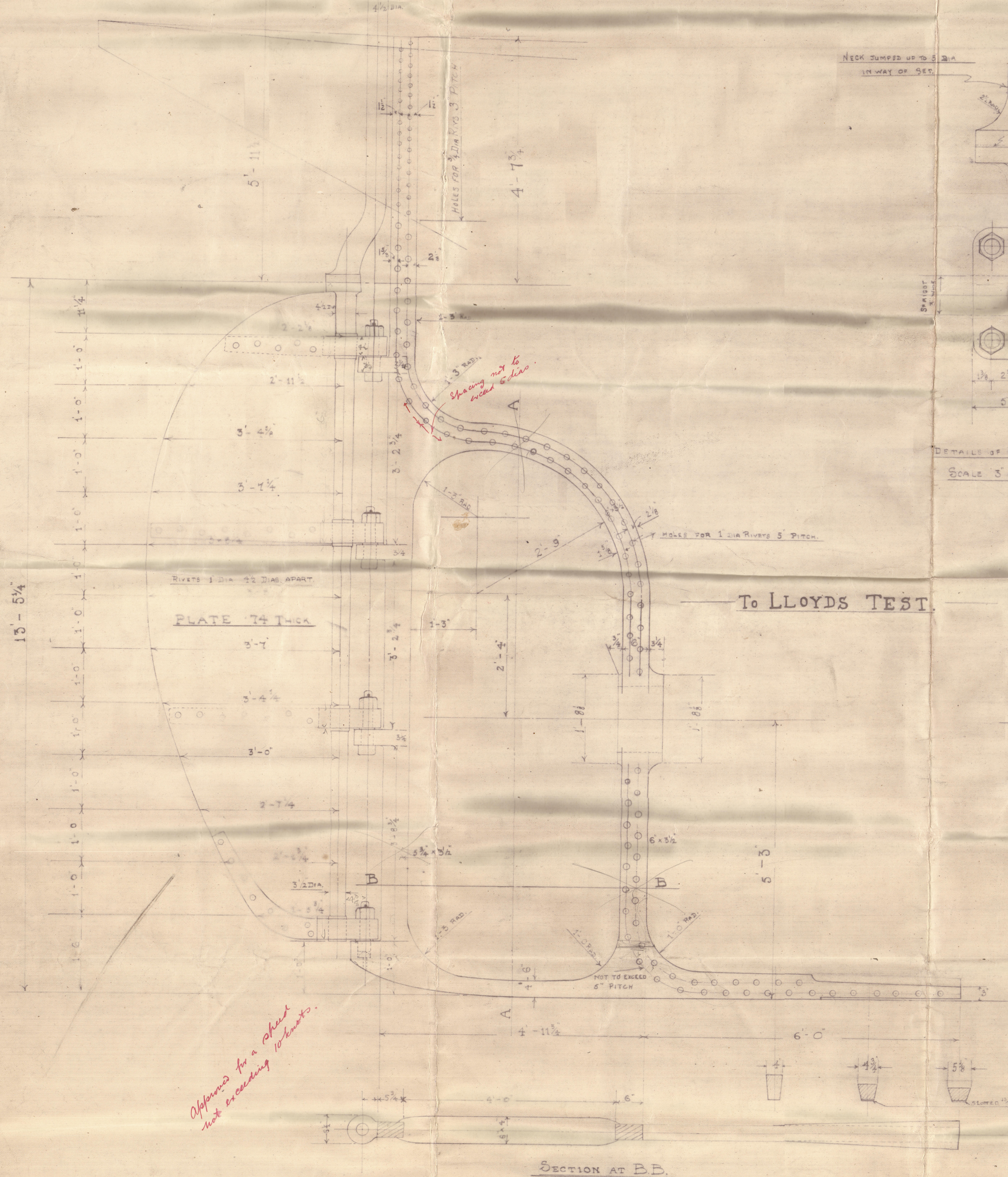

*Appears for a sheet not exceeding 10 knots.*

STERN FRAME AND RUDDER FOR COASTER 142'-0\" x 25'-0\" x 12'-7\"

LLOYDS 100A1 CLASS

YARD N° 463-4

SCALE 1\" = 1 FOOT.

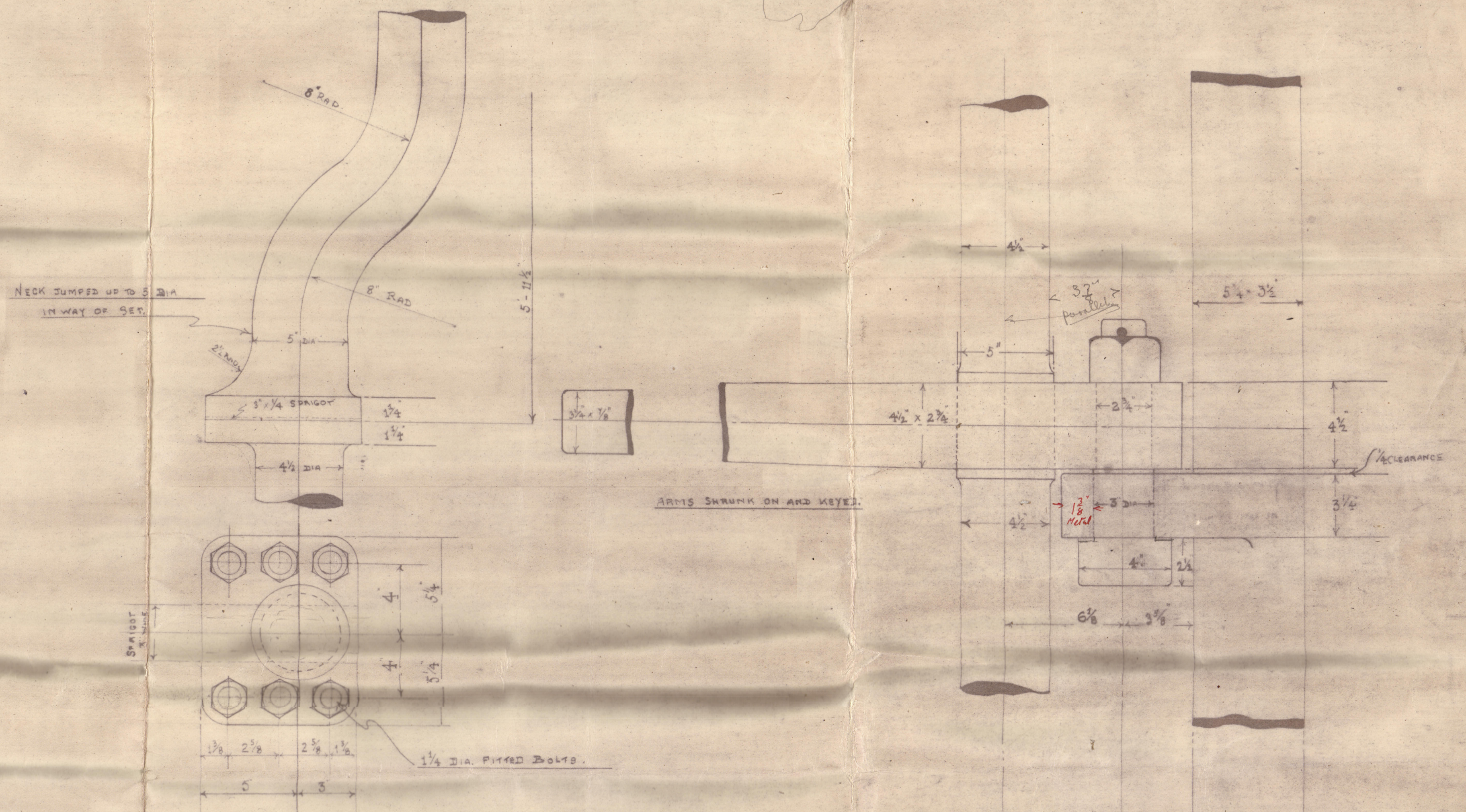

DETAILS OF COUPLING  
SCALE 3\" = 1 FOOT.

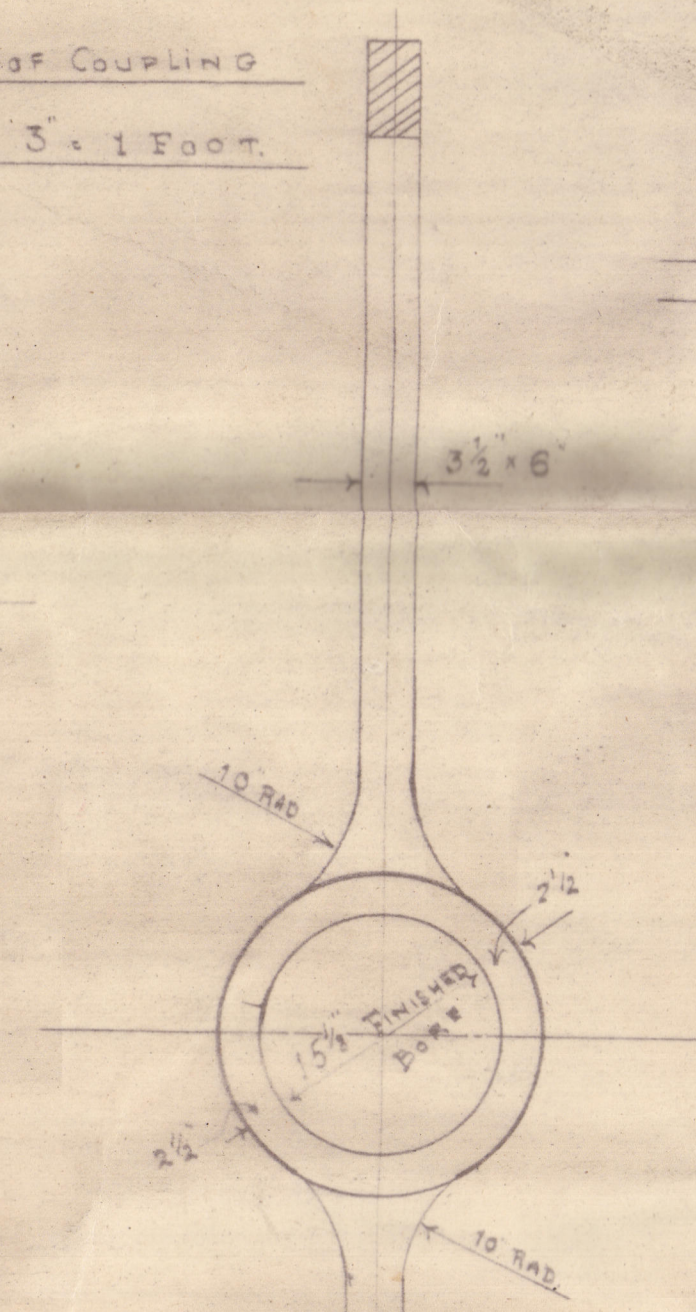

SECTION AT A.A.

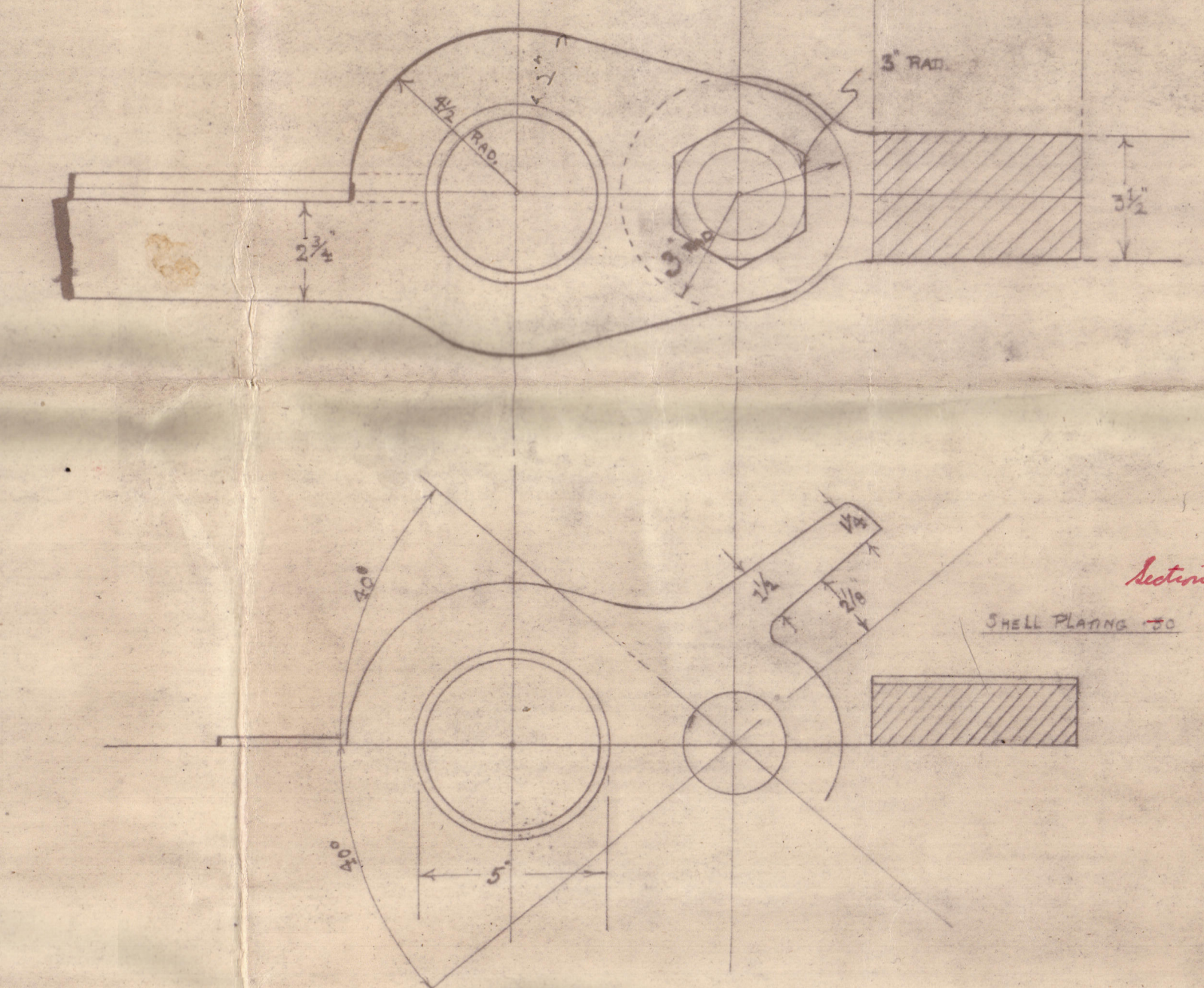

DETAILS OF ARMS  
SCALE 3\" = 1 FOOT

*Red Riverhead  
27.4.20*

*Supplied per  
London Office*

26/4/20  
QUEENSFERRY



Specimens & Rudder  
Nos. 463-4

M/M. 1132

Abdela Mitchell & "Flower Rose"

S.S. Cornish Merchant  
Report No. 8669

S.S. Brightside  
LIVERPOOL  
Report No. 97588



© 2021

Lloyd's Register  
Foundation