

STAYS MARKED THUS ● TO HAVE NUTS ON BOILER BACK AS WELL AS ON INSIDE OF FIREBOX.

5:9:01

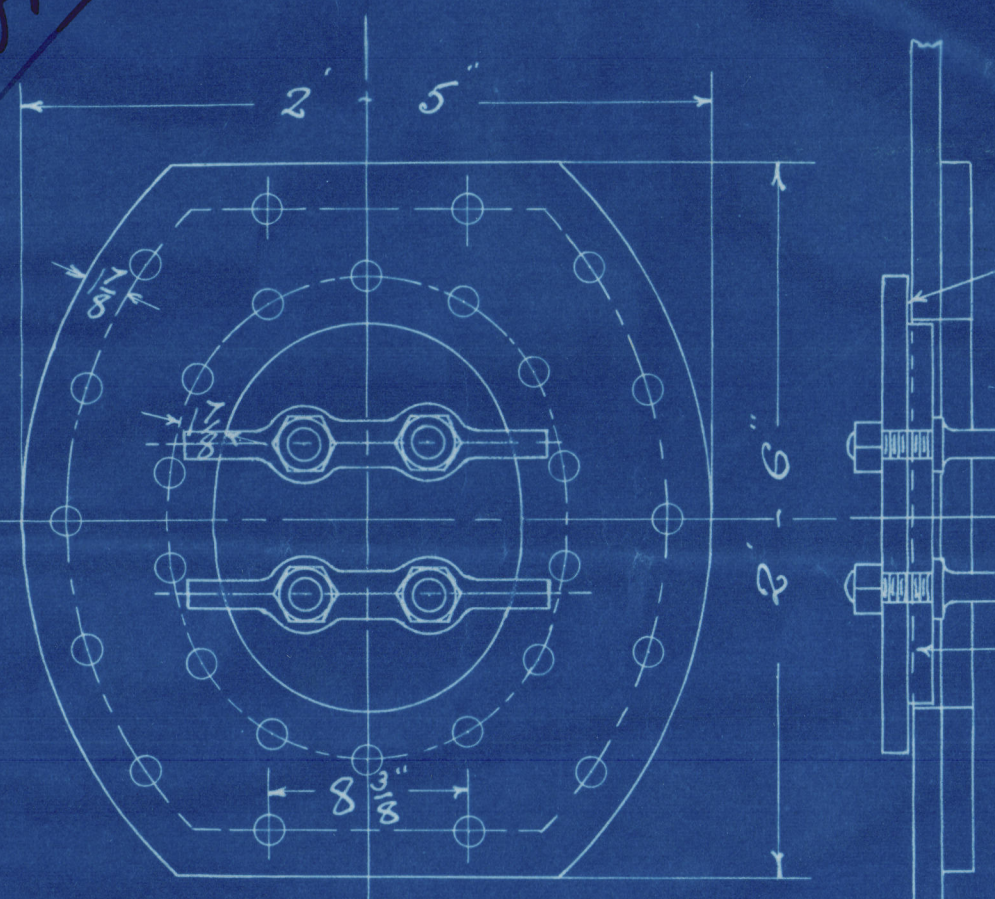

MANHOLE 13" x 16 1/2"  
PLATE 1/2" THK, RIVETS 1/2" DIA.

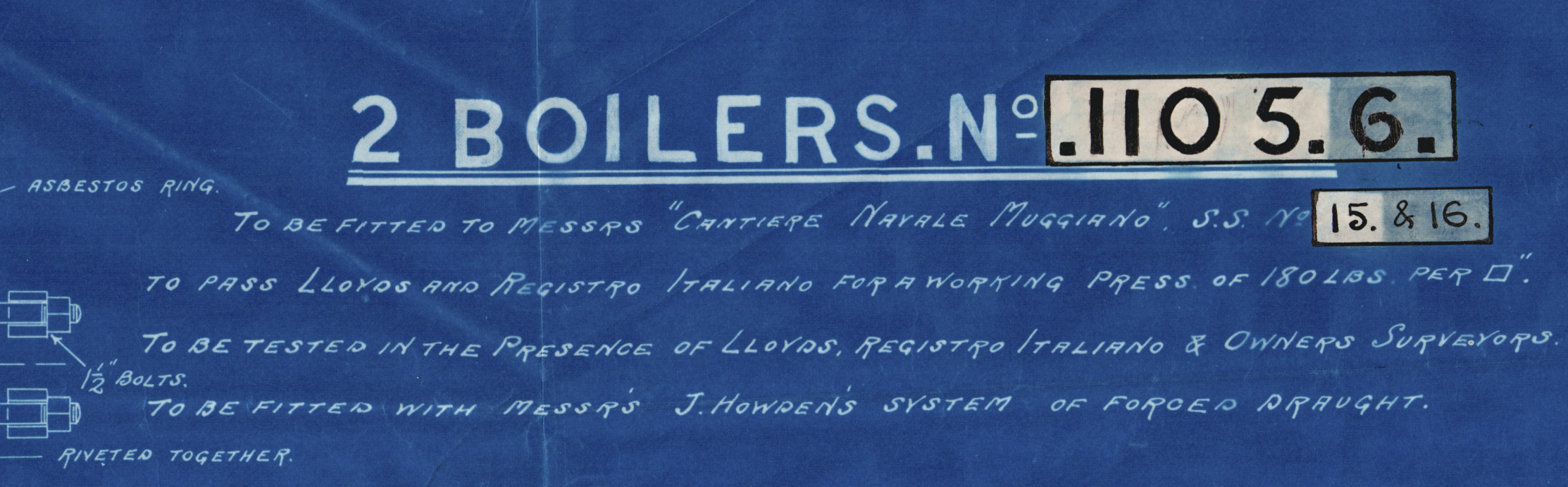

# 2 BOILERS. N<sup>o</sup>. 1105.6.

TO BE FITTED TO MESSRS "CANTIERE NAVALE MUGLIANO", S.S. N<sup>o</sup>. 15. & 16.  
TO PASS LLOYDS AND REGISTRO ITALIANO FOR A WORKING PRESS OF 180 LBS. PER SQ. IN.  
TO BE TESTED IN THE PRESENCE OF LLOYDS, REGISTRO ITALIANO & OWNERS SURVEYORS.  
TO BE FITTED WITH MESSRS J. HOWDEN'S SYSTEM OF FORCED DRAUGHT.

SCALE 1/IN = 1 FOOT.

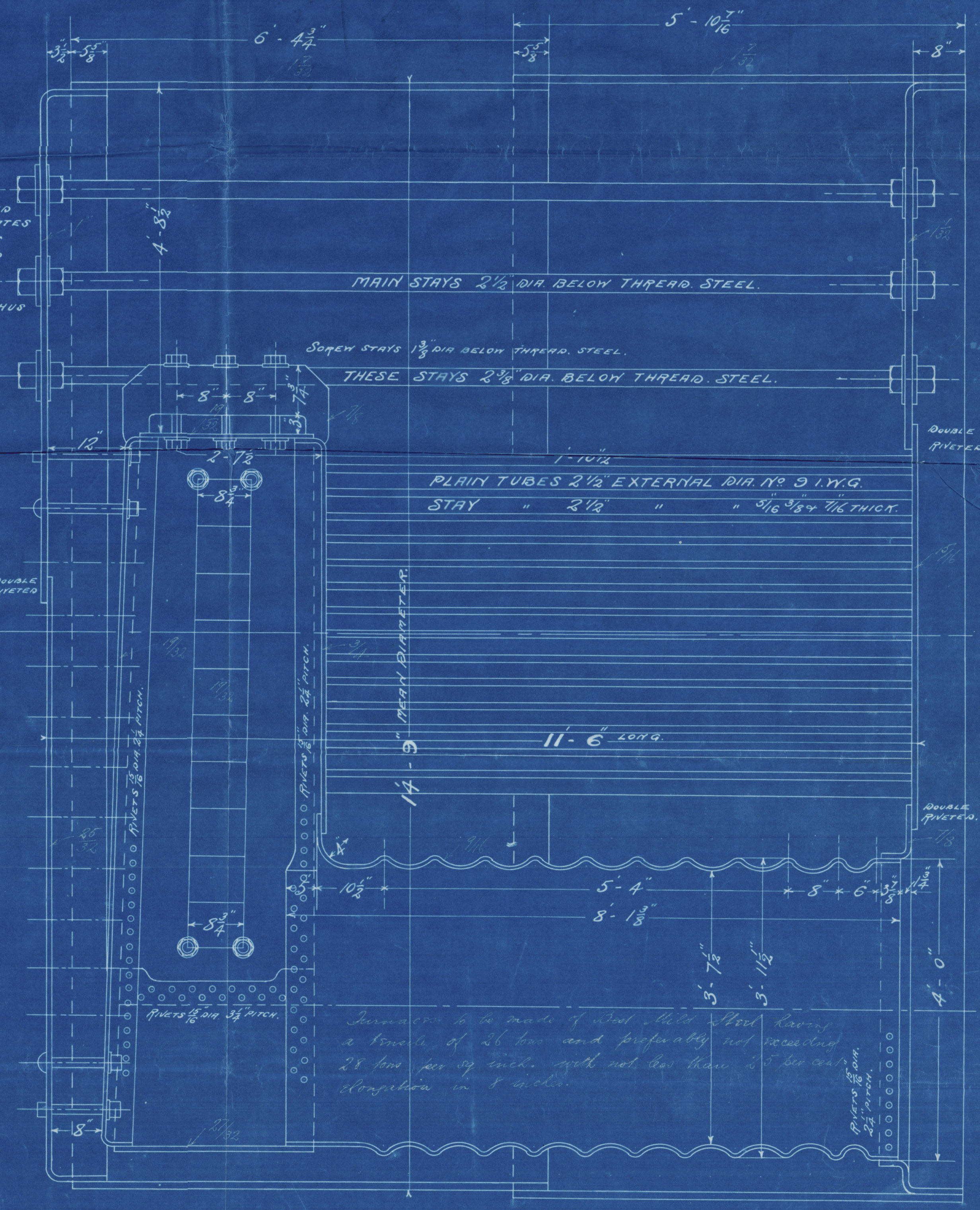
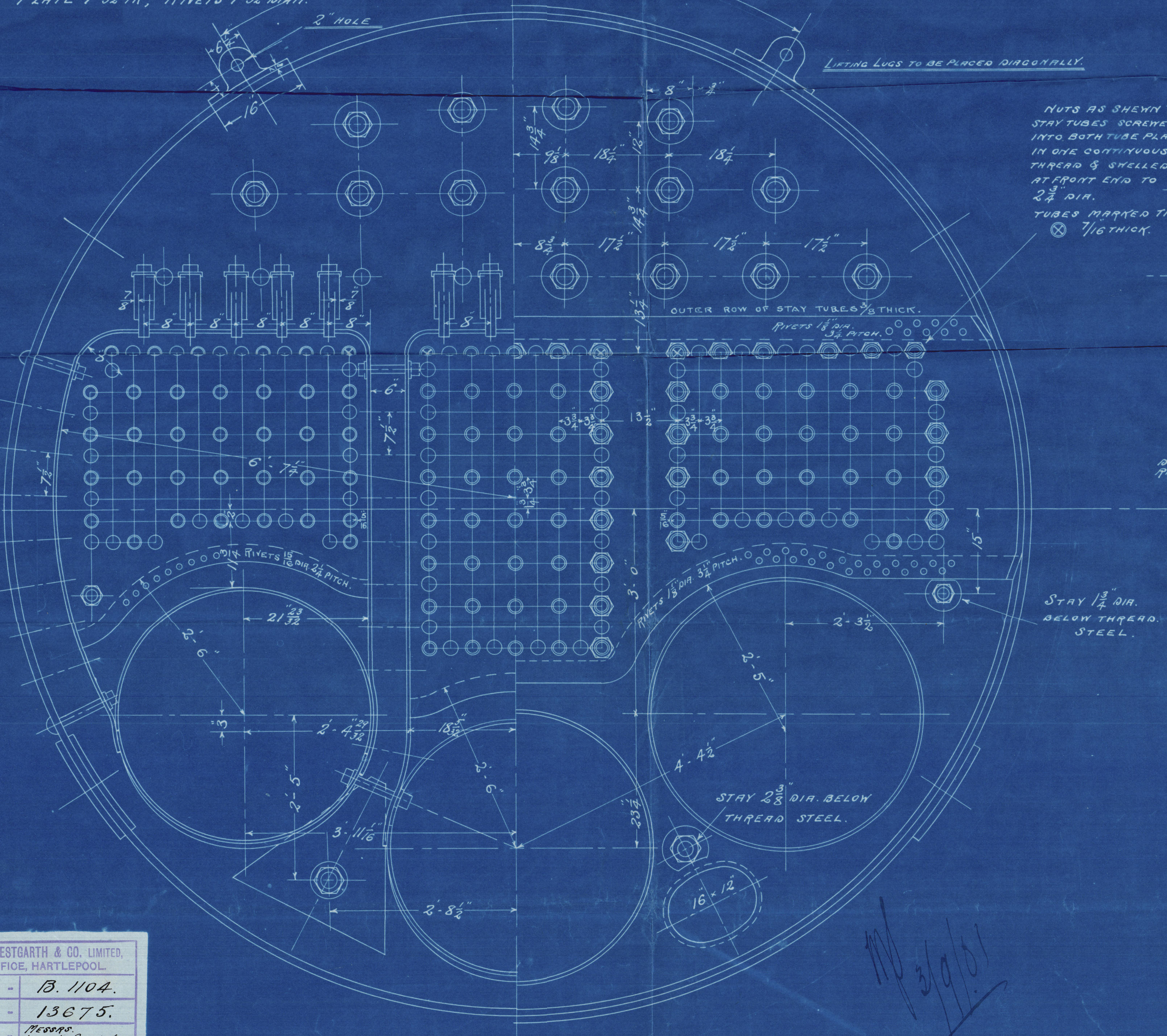

Tensile of Shell Plates 28 to 32 tons per sq. in.  
Tensile of Main Stays. 27 to 32 tons per sq. inch.

RICHARDSONS, WESTGARTH & CO. LIMITED, DRAWING OFFICE, HARTLEPOOL.	
NO. OF DRAWING	13. 1104.
NO. OF TRACING	13675.
WHERE SENT	Messrs LLOYDS SURVEYORS.
EXAMINED BY	J. L. G. B.
DATE	2. 9. 01.



Main Boilers

C. A. de Muggiano  
No. 15 + 16 Vessels.

Richardson Westgarth  
Liverpool

No. 1105 + 1106

W1119-0156

S.S. No. 15  
S.S. MONVISO - Gen. Rpt. 52.  
2702

4 SEP. 1911

1105

LONDON

1106

No. 2856

Lloyd's Test  
360 lbs.

N.J.S. 2.5.02

No. 2845

Lloyd's Test  
360 lbs.

N.J.S. 18-9.02

ho. 15 - Hpl Report ho. 11910

ho. 16 - " " ho. 11970

Lloyd's Register  
Foundation