

S.S. No 260

PROFILE AND DECK PLAN

CLASS 100 A1 LLOYDS

Scale - 1/4" = 1 FOOT

DIMENSIONS

LENGTH B.P.	150' 0"
BREADTH MLD	25' 10 1/4"
DEPTH MLD	11' 9"
MAIN DECK TO ANNING DECK (TOP OF BEAM TO TOP OF BEAM)	7' 0"
" " " " " "	7' 0"
BRIDGE " " " " " "	7' 0"

Plates under mainmast masts
as to Surveyor's satisfaction

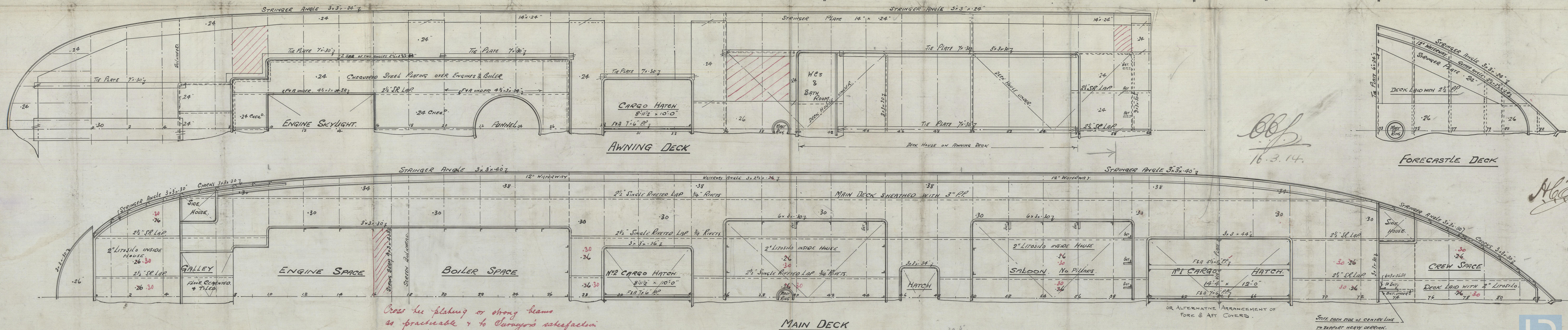
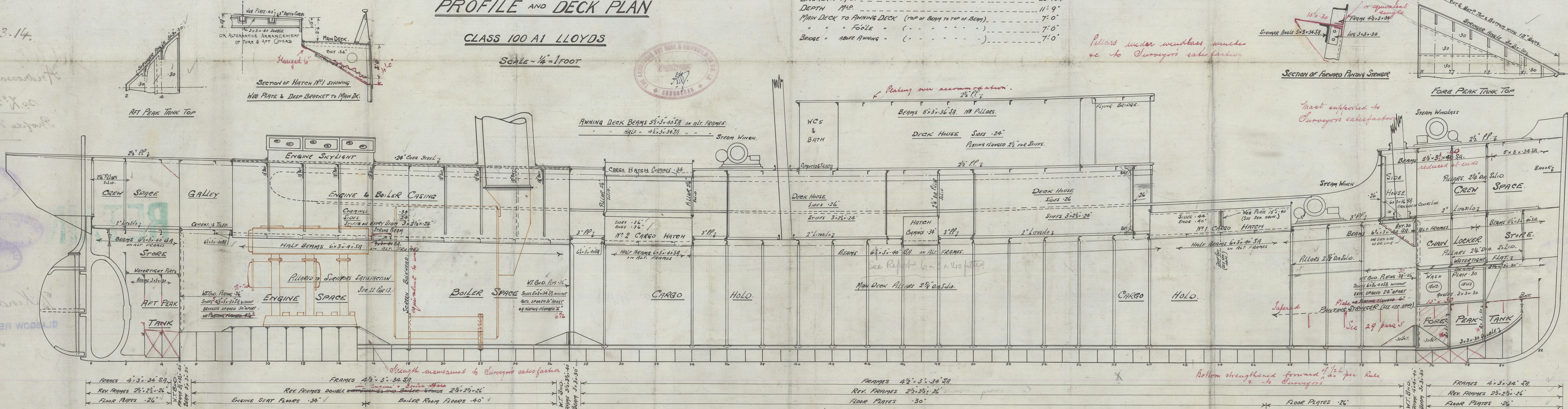
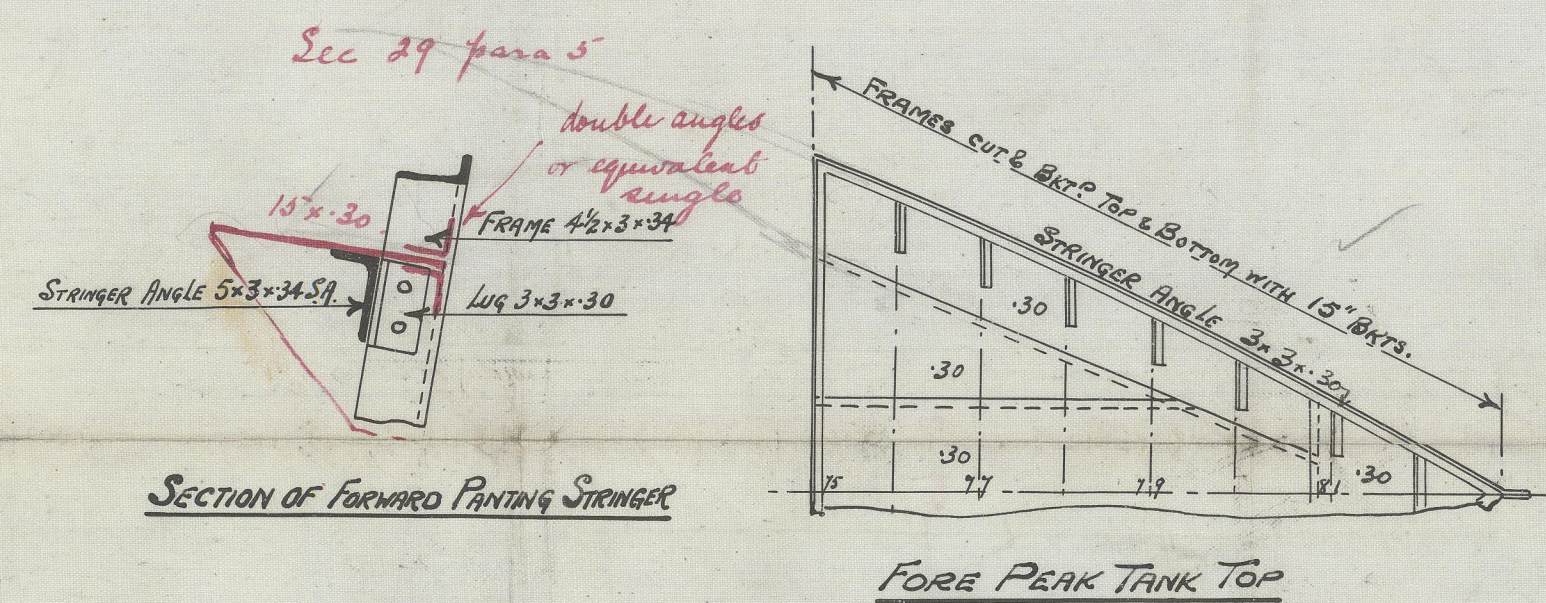

Cross the plating on strong beams
as practicable & to Surveyor's satisfaction

Androssaw S.D.H.B.
C.L.

No. 260.

Profile Deck Plan

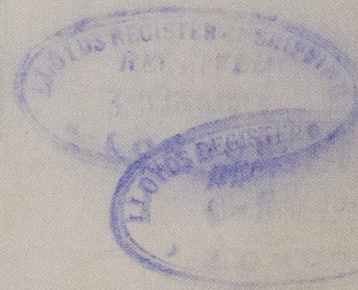
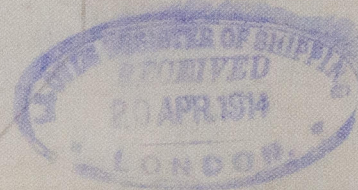

%Kinabalu"

GLASGOW REPORT No.

34689



© 2020

Lloyd's Register

Foundation