

SCALE $\frac{1}{2}$ " to 1 Foot.

— 289-0" - 42-10" - 21-2½" M.L.D. —

—CLASS 100 A.I. 2 DECK RULE.—

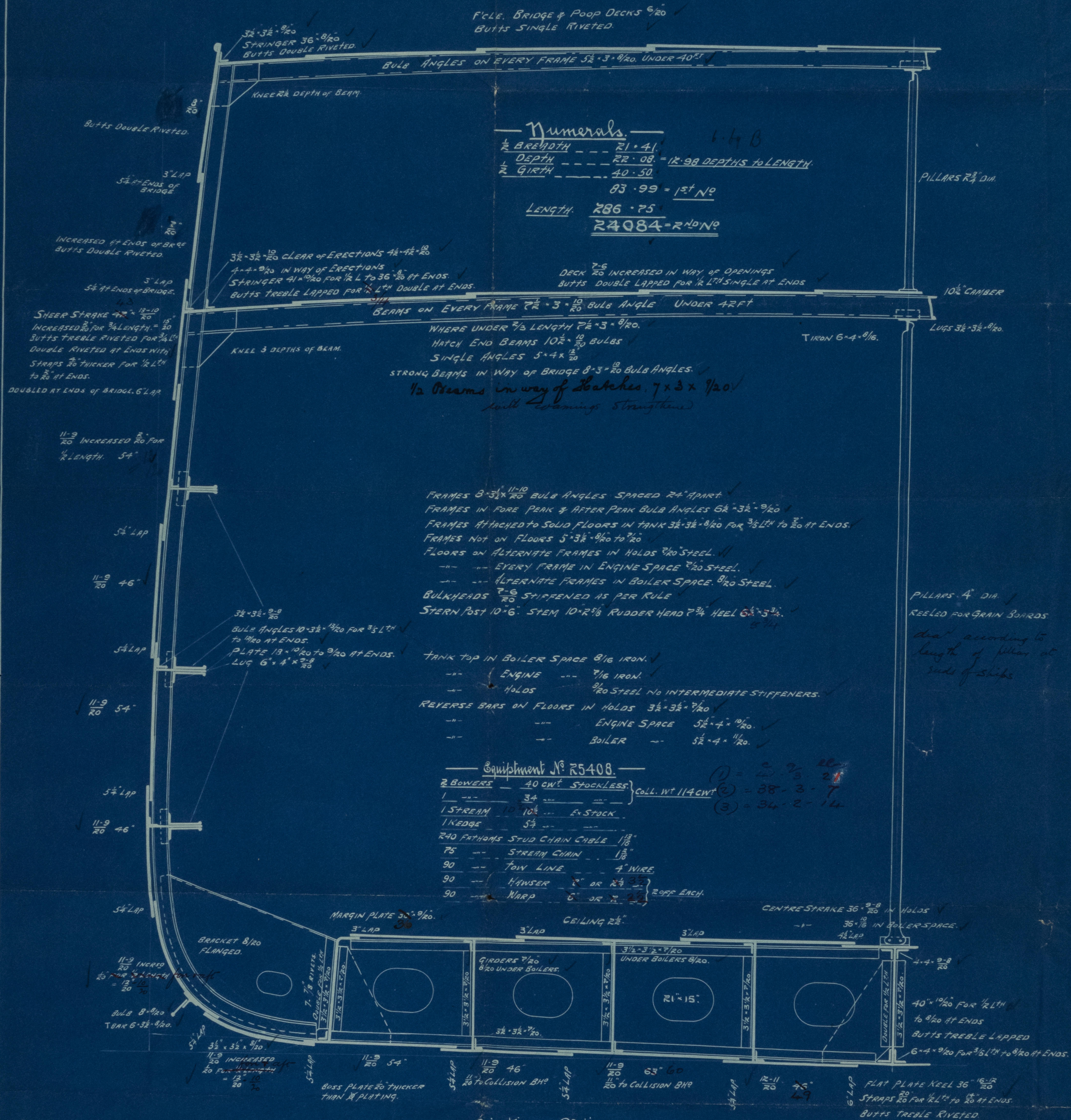

— Riveting of Plating etc. —

BUTTS OF SHELL PLATING BETWEEN KEEL & SHEER STRAKE LAPPED & TREBLE RIVETED.
WHERE INSIDE STRAKES EXCEED 54" φ OUTSIDE STRAKES 46" QUADRUPLE LAPPED.
TANK TOP PLATING BUTTS LAPPED, DOUBLE RIVETED FOR $\frac{1}{2}$ LTH SINGLE AT ENDS

Messrs J. P. Austin & Co.

Midship Section.

219 *SS Albo*

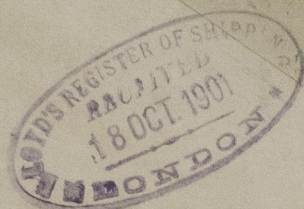
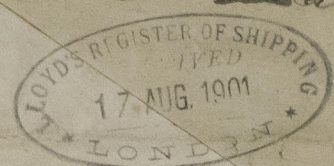

Sunderland No 20955.

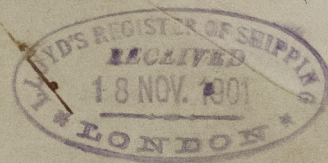

Sec Letter

19.8.01

RETAIN

W1103-0205



© 2021

Lloyd's Register
Foundation